Today's Weather
Partly cloudy, warm and humid with scattered thundershowers; high in 80s.

The Cumberland News

Holbert Wins Feature Race
(See Sports Section)

VOL. 23—NO. 156 | Entered as second class mail matter at Cumberland, Maryland, under the act of March 3, 1879 | CUMBERLAND, MARYLAND, MONDAY, MAY 15, 1961 | United Press International, Associated Press, AP Photofax | 12 PAGES—SEVEN CENTS

JFK, Khrushchev May Meet

Laos Groups Block Parley Compromise

Rebels Demand Full Status

GENEVA (AP) — Two competing Laotian delegations Sunday night blocked a compromise hammered out by the big powers to get the 14-nation conference on Laos started Monday afternoon after a weekend of delays.

First a delegation of pro-Western Laotians representing the Vientiane government upset the applecart. They refused to attend the opening session until their delegation leader arrives to supply guidance. Who he will be is not known here.

Then the pro-Communist Pathet Lao representatives also dug in their heels. They objected to plans for all three Laotian factions — the pro-Westerners, the Pathet Lao and their allies, the self-styled neutralists, to attend as separate observer groups but not as full participants.

A Pathet Lao spokesman said the rebels demand full status "because we are the masters of the country."

U.S. Secretary of State Dean Rusk and British Foreign Secretary Lord Home used all their persuasion on the Vientiane government delegation but failed to budge them. The Laotians were polite but firm.

Finally Lord Home telephoned Soviet Foreign Minister Andrei A. Gromyko, the other cochairman, and said plans to get the conference on the political future of Laos under way Monday could not be fulfilled.

A British source said Lord Home wants to get the conference started in a favorable atmosphere and would like to see the problem of who speaks for Laos ironed out without a public row in the conference room itself.

One source said most of the delegation leaders, including Rusk, were filing reports to their home capitals and seeking new instructions.

This informant put the chance of getting a meeting started Monday afternoon at about 50-50. The conference originally had been scheduled to get under way Friday.

The news from Laos itself added other elements difficult to fit into a pattern.

The delegations in Geneva have been informed by the International Control Commission that a cease-fire prevails in Laos. Yet one account from that Southeast Asian country told of fighting between Meo tribesmen and Pathet Lao rebels despite a formal truce Saturday.

Chiang Given Assurances By Johnson

Vice President Receives Warm Taipei Welcome

TAIPEI, Formosa (AP) — Vice President Lyndon B. Johnson sat down with President Chiang Kai-shek for two hours Sunday to reassure the Nationalist Chinese leader of America's unflinching economic and military support.

Carrying a personal message from President Kennedy, the U.S. vice president visited Chiang and Mme. Chiang at their residence in Scholar's Forest in suburban Taipei on this third stop of his Southeast Asian tour.

Chiang's response came in a toast at an evening banquet. The 73-year-old president said Johnson's visit is of the "greatest significance" because it "is taking place at a time when Asia is in the midst of a crisis because of the situation in Laos and fully testifies to the importance which your government attaches to the Communist menace in the Far East."

Tumultuous Welcome

Johnson replied: "America stands firmly with her Chinese allies. We shall continue to do so until freedom is secure."

The meetings with Chiang capped a day of tumultuous welcome for Johnson after his arrival here on a special fact-finding tour for Kennedy. Johnson responded to the eager, cheering crowds by leaving his open-topped car on 10 separate occasions to mingle with the people and even dandle a few babies.

His enthusiasm was infectious — China's vice president, Chen Cheng, dropped his normal reserve and joined in, shaking hands with schoolchildren and their parents in their Sunday best.

The tone of Johnson's welcome by the Chiangs was cordial. They greeted him at the doorstep of their home, and Mme. Chiang inquired about Kennedy's health.

"He's in excellent health, has good spirits and plenty of problems," Johnson replied.

Frank, Candid Talks

After the meeting, Johnson told newsmen the talks were frank and candid.

"We expressed the viewpoints of the two governments on a variety of matters all relating to freedom in the world," he said.

Johnson's visit to Taipei was an important gesture to demonstrate to Chiang that the Kennedy administration has not left him out of its plans to combat communism in Asia. Chiang has been fighting communism since 1927.

Campaign statements by Kennedy concerning Quemoy and the words of some of the President's foreign policy advisers indicating the possibility of a new look at U.S. policy on China have caused concern in Chiangs' government.

Its most immediate diplomatic problem is to block a growing movement among U.S. allies in favor of seating Communist China in the United Nations. Informants said Johnson brought Chiang assurances of Washington's uncompromising opposition to this.

41 Receive Amnesty

AMMAN, Jordan (AP) — Forty-one people walked out of prison cells free men Sunday — thanks to Toni Gardiner. King Hussein pardoned them to mark his engagement to the British girl. Twenty-four had been convicted of plotting against Jordan's security and 17 of illegal political activities.

Cuban Mothers Present Flag

A delegation of Cuban mothers from Miami, Fla., presents a Cuban flag signed by mothers and exiles from Cuba to Pierre Salinger (left), President Kennedy's press secretary, who received the flag for the Chief Executive. Pictured from left are Salinger; Dr. Luis Conte Aguero, general-secretary of the Cuban Orthodoxo Party; Mrs. Natasha Mella, Mrs. Hilda G. Serra de Mena, Maria Ramos and U. S. Navy Commander Tazewell Shepard, navy aide to the President. (AP Photofax)

"Freedom Riders" Bus Stoned, Burned In Ala. Race Flareup

ANNISTON, Ala. (AP) — Violence trailed a group of Negro and white persons testing desegregation at interstate bus stations in the Deep South Sunday.

A Greyhound bus carrying 14 persons, nine of them members of the "Freedom Riders," was stoned and burned outside of Anniston in Northern Alabama. Ten persons were taken to a hospital where they were treated, mostly for smoke inhalation.

At the Trailways bus station in Birmingham, violence erupted after a group of "Freedom Riders" arrived from Atlanta.

The group who sought to break the segregation barrier left Washington 10 days ago. They split into two groups in Atlanta and took separate buses—a Greyhound bus station was closed, but a crowd of between 150 and 200 persons milled around outside the station.

Joseph Perkins Jr., identified as field secretary of the self-styled "Freedom Riders," told a reporter several windows in the bus station at Anniston had been broken. He said some of the bus tires apparently had been cut, "because I could hear the air hissing."

The Greyhound bus had to stop six miles from Anniston because of a flat tire. Several automobiles filled with white men trailed the bus.

They sought to enter the vehicle, but were prevented from doing so by Ell M. Cowling, a state investigator who stood in the doorway while the bus driver attempted to change the tire.

The crowd milled around outside, Cowling said, before an incendiary device was thrown through a broken rear window of the bus.

Smoke forced the passengers to leave. The bus was destroyed by fire.

There was some scuffling among passengers and the white group before highway patrolmen arrived.

Floyd Mann, Alabama director of public safety, said two state highway patrolmen fired shots into the air to disperse the crowd around the blazing bus.

"I think quick action by the patrolmen may have saved some lives," he said when reached by telephone at Montgomery.

Somebody in a nearby house called patrolmen at the Anniston post, Mann said, and when they reached the scene they had to push through the crowd around the bus to help the people out.

The group, under the sponsorship of the Congress of Racial Equality — CORE — started the journey from Washington with six white and seven Negro "Freedom Riders." Spokesmen said the membership has fluctuated at various stops.

Several white men attacked the group inside the Birmingham station, beating a Negro youth and a white man apparently accompanying them.

The white men obviously waiting for the arrival of the bus, covered telephone booths and exits. They refused to permit a newsman to use a telephone.

Kennedy Sends Cuban Mothers Hope Message

PALM BEACH, Fla. (AP) — President Kennedy heard a special, glowing tribute to his own mother at Mass Sunday — and sent to anti-Castro Cuban mothers "a message of hope" that freedom will come.

"The American people," Kennedy said, "will never forget the people of Cuba — the American people will always associate themselves with your fight for freedom. And freedom will come — for tyranny can never in the long run overcome the legitimate ambitions of people to be free."

The message was sent to refugee Cuban mothers in Miami, to be read at an outdoor rally. The Cuban mothers had planned a motorcade to Palm Beach in an attempt to see the President, but the temporary White House frowned on that. The message was substituted, plus a meeting here Sunday afternoon between a delegation of the mothers and three presidential aides.

Kennedy's three-paragraph greeting to the Cuban mothers said they personally had "encountered the sorrow and pain which accompany the fight for freedom."

"The mothers and fathers who in every generation have seen their sons fight for freedom have understood and lived through this grief," the President said.

The President and Mrs. Kennedy attended a 10 a. m. Mother's Day Mass at St. Edward's Roman Catholic church. The pastor, the Rev. Jeremiah P. O'Mahoney, S.J., said he had known Mrs. Joseph P. Kennedy since 1939 and "the mother of the chief executive in Washington, the President of the United States, has never missed a devotion" when she has been in Palm Beach.

Kennedy has been leading a life of comparative ease here since Thursday, de-emphasizing work and concentrating on swimming, golf and just plain loafing.

Monday the holiday ends and Kennedy flies back to Washington for a one-day stop. He departs Tuesday for Ottawa and a three-day official visit to Canada.

Pope Will Issue New Encyclical

VATICAN CITY (AP) — Pope John XXIII told a vast audience Sunday he soon will issue a new social encyclical dealing with modern problems of the world.

The document, to be released in a few weeks, will be a profound call to Christian workers and leaders of the world, the Pope said. It will be issued in commemoration of the 70th anniversary of the famed encyclical "Rerum Novarum" "Of New Things — issued by Pope Leo XIII May 15, 1891. This affirmed the Roman Catholic Church's stand on labor, property and social problems.

Pope John, 79, made it clear that in his own document, supplementing that of Pope Leo, would deal with what he described as "the new, grave and at times perilous problems of our epoch."

He did not mention the word "communism," but many of the pontiff's references made it clear this challenge was very much on his mind.

The Pope spoke to more than 100,000 Christian workers assembled here from 60 nations to commemorate the anniversary of the "Rerum Novarum." The bulk of the vast throng in St. Peter's Square, where the Pope received them, were members of Italian Workers for Catholic Action.

New Moscow Hotel

LONDON (AP) — Work has begun on a 12-story Moscow hotel capable of accommodating 6,000 guests, Moscow radio said Sunday. The building will incorporate a concert hall seating 3,000 and a 1,500-seat cinema, the broadcast added. Overlooking the Moskva River, the new hotel will include a basement garage for tourists and is expected to be completed in 1963.

Snow Stalls Cars In Two West States

DENVER, Colo. (AP) — Sunshine sparkled in parts of southeastern Wyoming and northeastern Colorado Sunday as many residents spent Mother's Day shaking loose from a smothering snowstorm.

Highways were blocked by six-foot drifts, hundreds of cars were stalled and communications snarled by the vicious 24-hour storm that began clearing out of the two-state area at dawn.

Two Fort Collins, Colo., men and a five-year-old boy were reported found Sunday afternoon, 48 hours after they had gone into a mountainous area northwest of there. Deputy Sheriff A. G. Straub of the Laramie County sheriff's office said the three "apparently were in pretty good condition."

Straub said an air drop was being prepared with emergency rations and extra clothing for the three. A snow weasel—a tracked vehicle for traveling across deep snow—was sent to bring the three back to Fort Collins.

They were identified as David Pettus, an assistant professor of zoology at Colorado State University, his son, Thomas, and Patrick Stallcup, a graduate student who came here recently from San Francisco State.

The trio left Fort Collins at 2 p.m. Friday, planning to return home that night. They were on a trip to mountain lakes to collect frogs.

All highways for a 50-mile radius from Cheyenne, Wyo., were blocked by drifted snow. Within that city some streets were clogged with six-foot drifts, whipped up by 40 mile an hour winds. It was sunny there Sunday.

About 1,000 residences in North Cheyenne were without electric power. The storm snapped lines Saturday morning and repairmen have been unable to restore service.

The Wyoming Highway Patrol said between 800 and 900 cars were stalled in the immediate vicinity of Cheyenne.

At Laramie, 50 miles west of Cheyenne, about 1,000 persons who gathered there for special activities Saturday at the University of Wyoming, were stranded overnight.

Johnson, Garcia "In Agreement"

MANILA, Philippines (AP) — U.S. Vice President Lyndon B. Johnson and Philippines President Carlos P. Garcia are "in complete agreement on the seriousness of the situation in Southeast Asia," a joint communique said Sunday.

The communique, issued after Johnson departed the Philippines for Formosa, said the two leaders were also in agreement on "the determination of the two nations to maintain effective strength against Communist encroachments in Asia."

The communique — unlike one issued after two days of talks by Johnson in Communist-threatened Saigon — did not spell out any details.

Nevertheless, Johnson is believed to have gone into details of U.S. plans in the area in a series of private discussions with Garcia. This country has expressed fear that the United States is not standing firm enough in the area against communism.

That Johnson did not completely still Filipino fears on this score was emphasized when Garcia told newsmen cryptically, after Johnson's departure: "The proof of the pudding is in the eating."

Today's Chuckle

Thank heaven this is still a free country, where a man can do as his wife pleases.

(Copyright General Features Corp.)

Talks Rated 60-40 Chance Of Developing

June Likely Date; Stockholm, Vienna Site Possibilities

By DOUGLAS B. CORNELL

PALM BEACH, Fla. (AP) — A conference shortly between President Kennedy and Soviet Premier Khrushchev is being considered, it was learned Sunday night, with the meeting given a 60-40 chance of actually developing.

Kennedy, here on a vacation, was, of course, silent on the chances for the face-to-face meeting.

His press secretary, Pierre Salinger, said only that, "I don't know of any present plans for such a meeting." He refused to say whether any significance should be read into the words "at present."

Nevertheless, it was learned independently that discussions definitely are under way on the diplomatic level, at least, looking toward a distinct possibility that Kennedy and Khrushchev will get together.

The initiative for a conference was understood to have come from Moscow rather than Washington, primarily in suggestions from Khrushchev to U.S. Ambassador Lewellyn Thompson that Khrushchev would like to meet the new American chief executive.

Decision Seen Within Week

Nothing has been settled at this point but a decision may be reached within a week.

And the chances are 60-40 favorable at the moment, in the American view, that a conference will be arranged.

The likelihood would be that Kennedy would go on to a meeting with the Soviet premier after conferring in Paris with President Charles De Gaulle of France.

Kennedy has three days of conferences set up with De Gaulle from May 31 to June 2.

Some neutral European city would be the likely meeting place for Kennedy and Khrushchev. At this stage, both Stockholm and Vienna are definite contenders.

Kennedy apparently is receptive to the idea that he and the Soviet premier must get together shortly to try to form some basis for solving dangerous, urgent problems among them at various spots in the world.

NBC Says Allies Sounded Out

The National Broadcasting Co., in a newscast from here, had said that the administration was trying to work out a private meeting between the President and Khrushchev and that U.S. allies had been approached on the idea.

There is some reason to believe Kennedy has already sent word to Khrushchev of his interest in arranging a face-to-face discussion of critical cold war issues but particularly the deadlocked negotiations for a treaty banning nuclear weapons tests.

The President is known to be deeply concerned about the failure of these negotiations to make any substantial progress toward agreement since he took office almost four months ago.

State Department officials declined any comment on the report of a possible Kennedy-Khrushchev get-together, that being considered in the department as a matter for the White House.

Kennedy, since taking office, has met personally with Prime Minister Harold Macmillan of Britain and Chancellor Konrad Adenauer of West Germany. His meeting with De Gaulle, according to present administration thinking would precede any meeting with Khrushchev.

Secretary of State Dean Rusk attended a meeting of all the North Atlantic allied foreign ministers in Oslo last week and could have discussed the possibility of a Kennedy-Khrushchev session at that time in private conversations with individual ministers.

Rusk then flew on to Geneva for the conference on Laos. With-

(Continued on Page 2 Col. 2)

Priority Row Snags Laotian Negotiations

BAN NAMONE, Laos (AP) — Laotian political peace talks opened in this rebel-held village Sunday and promptly bogged down in a basic dispute between pro-Communists and the royal government. Reports of new fighting complicated the dispute.

The pro-Western governments' representatives insisted the meeting should first discuss details of the military cease-fire agreed on Saturday. Then the conference could take up the possibility of a coalition government to unite all warring factions in Laos.

But the pro-Communist Pathet Lao rebels joined with so-called neutralists in demanding that the order of discussion be reversed. Since the rebels have the upper hand on the battlefield, their military superiority would become an even stronger factor in the political talks.

The confidence of the Pathet Lao was displayed by its chief delegate, Nouhak Phoumsavan, who took a swipe at President Kennedy in his opening speech.

"Despite United States, Thai, South Vietnamese, Philippine and Chinese Nationalist intervention," he said, "we have won and Kennedy was forced to call for a cease-fire."

An indication of why the rebels are holding back on nailing down the final details of a cease-fire came in a report that heavy fighting erupted Sunday morning against Meo tribal guerrillas.

Informed sources said rebel artillery opened a barrage of about 50 rounds against well-entrenched Meo units around the rugged mountain capital of Padong, only about 20 miles from the rebel capital of Xieng Khouang. At least one man was wounded.

Meo units, who are the best fighters on the government side, fired back. Both sides used American made 75 mm. guns and 4.2-inch mortars.

In their second day of talks, delegates from the three sides — the Pathet Lao, the pro-Western government and the neutralists representing Prince Souvanna Phouma, who claims to be Laos' legal premier — met for two hours in the sweltering heat of a rustic schoolhouse with a tin roof, dirt floor and bamboo walls.

2 Prisoners Murder Jail Master, Flee

CAMBRIDGE, Mass. (AP) — Two men awaiting trial on murder charges escaped Sunday after killing a jail master who had taken over the duty so deputies could spend Mother's Day with their families.

The escapees shot David S. Robinson, 53, with a pistol apparently smuggled to them during the weekend. A search of the jail Friday in which a mine detector was used, yielded no trace of a weapon.

In the confusion shortly after the killing and escape officials reported the weapon might have been smuggled into Middlesex County jail by a man posing as a psychiatrist.

Porter, officials said, backed Maurice Maher, a guard, down a jail corridor at gunpoint, waving his hand inside the door of a room where Edgar W. Cook, 48, of Brookline, was talking with his court-appointed counsel.

Cook, warning the lawyer to stay where he was, joined Porter.

Just then Robinson, who had sent the guard to return Porter to his cell appeared.

"What's going on, drop it, you're in enough trouble," said Robinson.

Cook, Maher said, snarled: "Shoot him. Let's get outta here." Porter hesitated and, Maher reported, Cook grabbed the gun as Robinson lunged. One shot behind the ear killed Robinson.

Porter ran out of the jail.

Cook followed, slugging a trusty on the head as he went out the door. The trusty failed to answer when Cook asked, "Where'd he — Porter — go?"

Cook was scheduled to go on trial Monday for the killing of Cambridge Patrolman Lawrence M. Gorman, 35, father of three.

Porter was being held for trial in the shooting of John Piggott, 22, of Lynn, a clothing store clerk.

On Inside Pages

Ann Landers	4
Bridge	11
Comics	11
Crossword	11
Cryptoquote	11
Deaths	9
Dr. Van Dellen	5
Editorial Page	6
Racing	8
Secrets of Charm	4
Sports	6-8
State News	3
Tri-State News	9
Want Ads	10, 11

Gary Cooper Didn't Flinch, Consoled Doctor When Told Life Nearing End

HOLLYWOOD (AP) — When Gary Cooper first heard that he was going to die of cancer, he took it silently and bravely and then consoled the young doctor who had to break the first such tragic disclosure of his own career.

"I have never seen such courage in a man," Dr. Rex Kennamer said Sunday. "It was the first time I ever had to go through this myself and I guess Gary sensed it.

"He didn't say anything when I told him. He never even flinched. I left and later got a phone call from him:

"'Young fellow, I know you were a little nervous about telling me the news. I just want you to know that I appreciate it. Thanks for telling me.'"

Cooper, Hollywood's most enduring star, died Saturday at his Holmby Hills home in West Los Angeles. He was just six days past his 60th birthday.

The funeral rites will be Tuesday morning at the Roman Catholic Church of the Good Shepherd in Beverly Hills. Solemn requiem High Mass will be sung by the Rt. Rev. Msgr. Daniel Sullivan, the priest who attended Cooper in his fatal illness.

The Most Rev. Timothy Manning, auxiliary bishop of Los Angeles, is expected to give the eulogy. Pallbearers will be close friends Jimmy Stewart, Jack Benny, Director Henry Hathaway and Producers Jerry Wald, William Goetz and Charles Feldman.

The doctor said Mrs. Cooper knew her husband had terminal cancer last December. Cooper was told two months ago.

Asked if Cooper knew he had cancer the night the Friars tossed a testimonial for him on Jan. 8, the doctor said no.

By ironic coincidence, Cooper that night used the line that the late Lou Gehrig uttered at the 1941 Yankee Stadium tribute when the famed first baseman knew he was going to die.

"Am I the luckiest guy alive tonight? Yep."

Cooper, of course, played Gehrig, in "The Pride of the Yankees," one of the most memorable of all his heroic screen portrayals.

But no movie script ever matched the courage that Cooper displayed during his fight with the onrush of death.

Msgr. Sullivan said he talked with Cooper as late as Friday when he gave him Holy Communion.

"He was not depressed. He was the same Cooper that all the world knows and loves. I have never seen such courage such faith. It impressed me."

General Sounds Soviet Space Control Warning

WASHINGTON (AP) — An Air Force general says the Soviet Union may soon be able to control space and prevent U.S. vehicles—either manned or unmanned—from using it.

To prevent this, says Brig. Gen. Don Flickinger, the United States must put its full effort into developing a "sophisticated" manned space flight capability in which he feels this nation trails the Soviet Union by years.

The National Aeronautics and Space Administration has indicated it will try late in 1961 or early in 1962 to orbit one of the Project Mercury astronauts once around the earth and return him safely. Soviet Yuri Gagarin made such a trip in April.

But Flickinger, head of the Air Force space life science program, told the House Space Committee it may be 3½ to 4 years before the United States can carry out orbital flight as expertly as the Soviets did it on Gagarin's space voyage.

In testimony released Sunday, Flickinger said: "Were I to honestly review every program I know is going on in support of manned space flight, and tell you how soon we would duplicate what was done in terms of Gagarin, I would say three and a half to four years."

Flickinger, speaking cautiously to avoid the appearance of criticizing decisions made by his military superiors and the administration, said the United States has not devoted enough attention to the military aspects of manned space flight.

If You Want An Early Call . . .

in the morning, don't set the alarm clock or the clock radio . . . just place a Times-News classified ad for some bedroom furniture for sale. This recent add:

2 MAPLE SINGLE BEDS complete, excellent condition. Call etc.

started the phone ringing at 7 A. M. and the sale was made before 9! So if you don't want to sleep in tomorrow morning, phone your for sale ad in today to:

TIMES-NEWS WANT ADS
DIAL PA 2-4600

Goldfine Tax Evasion Trial To Open Today

BOSTON (UPI) — The six-figure income tax evasion trial of Bernard Goldfine will begin Monday in what promises to be a sensational review of the gift-giving millionaire's far flung activities in politics, commerce and finance.

The cast of characters is headed by the 70-year-old defendant, a Russian immigrant who found wealth in textiles and real estate and hobnobbed with men of influence in the capitals of state and nation.

Goldfine was known mainly as a quiet and prosperous survivor in the declining New England textile industry and until 1958 when a congressional investigation linked his name with leading political figures, most of them recipients of the millionaire's largesse.

Goldfine's troubles with federal regulatory agencies were solved without major difficulty but tax agents began investigating and he was indicted March 11, 1960.

The government charged willful evasion of $450,000 in personal taxes from 1953 through 1957 and $340,000 in taxes of Goldfine's Strathmore Woolen Co.

This is less than half the total claimed in a separate civil claim for $1,682,000 against Goldfine and his wife Charlotte. The civil claim, denied by the couple, is not on trial now.

Two-hundred prospective jurors are on tap for selection to sit on the case which was postponed last March because of alleged prejudice in newspaper stories.

It had been postponed once before when Goldfine was found mentally incompetent to stand trial last October after spending 90 days in federal prison at Danbury.

After months in hospitals he got a clean bill of health last February.

Mueller's Death Believed Suicide

BERLIN (AP) — The West Berlin press speculated Sunday that the sudden death of a retired East German general, Vincenz Vincenz Mueller, was suicide.

Mueller's death at the age of 66 was announced Friday by the official Communist East German news agency, ADN. It gave no cause of death nor any details of the circumstances. Mueller, who retired in 1958 was a professional soldier who had a big role in building up the East German army.

The West Berlin Telegraf said: "All indications are that Mueller *did not die a natural death.*" It went on to say it had been tipped from East Berlin that Mueller jumped out of the third-floor window of his suburban home at 4:30 a.m. Friday.

BIG KISS FOR MOTHER'S DAY—Mrs. Raymond J. Feyre, of Holyoke, Mass., receives a big kiss from her husband as they hold their six-week-old quadruplets at their home following christening ceremonies at Sacred Heart Church yesterday. Mrs. Feyre is holding Robert Joseph and James Michael; Raymond is holding Margaret Mary and Maureen Anne. (AP Photofax)

Former Iranian Leader Quizzed On Corruption

TEHRAN, Iran (AP) — A Ministry of Justice spokesman said a government investigator summoned former Premier Manuchehr Eghbal and two ex-Cabinet ministers Sunday for questioning in Iran's anticorruption drive.

Eghbal, now ambassador to London, has not been arrested, the spokesman said, but will be questioned about the rigging of last year's national elections.

Police rounded up other suspects and a special guard was stationed at Mehrabad Airport to prevent suspects fleeing as Premier Ali Amini's crackdown against suspected bribe-takers and embezzlers of government money swung into high gear.

Summoned to appear with Eghbal were Gen. Alavi Moghadam, exminister of the interior and police chief during Eghbal's regime, and Mosa Khatatan, Eghbal's minister of customs and monopolies.

Moghadam was one of four army generals arrested Saturday night by military police. He could face up to 20 years imprisonment and loss of property if convicted of corruption charges.

Security authorities said a fifth general whose arrest was reported had been out of country for three weeks, probably in Italy or Switzerland. He is Mohammed Daftari, former chief of the army arsenal.

Amini, former ambassador to Washington, took over the government May 6 with a pledge to end rampant corruption, institute reforms and try to save Iran from economic chaos.

As part of his reforms Amini ordered Iranian diplomatic missions abroad and officials at home to slash entertainment expenses.

The premier's circular said at all future receptions there must be "absolutely no alcoholic drinks." It is estimated Amini will be able to save Iran at least a million dollars annually by this restriction.

Jackie To Take 9-Piece Wardrobe To Canada

WASHINGTON (AP) — Mrs. John F. Kennedy has picked a nine-piece wardrobe, including two glamorous formals, for her three-day state visit to Canada this week.

Her outfits, designed as usual by Oleg Cassini of New York, were selected with an eye to weather changes. They include a wide range of colors.

Mrs. Kennedy will be accompaying the President on his first official visit to a foreign country and her dress is sure to attract attention from the Canadians. They'll get a good sample of the popular "Jacqueline Kennedy look."

The White House, releasing Sunday details of Mrs. Kennedy's wardrobe, listed no information about hats or accessories, but listed three coats, three daytime dresses, two formal gowns and a suit.

Her press secretary explained that Mrs. Kennedy's hats will be "the usual-back-of-the-head pillbox type."

For her first appearance and jet-plane traveling costume, America's First Lady will wear a lightweight wool navy blue sheath dress with cap sleeves and a bateau neckline and a matching wool coat, double-breasted with a low belt, deep patch pockets and three-quarter length sleeves.

In this outfit, Canadians will see beautiful, brunette, 5-foot-7 Mrs. Kennedy as she takes part in the official welcome late Tuesday afternoon at Uplands Airport and drives with her husband through the streets of Ottawa to the residence of the governor general.

Then she'll change into a heavy white silk long evening gown with a slim skirt and sleeveless belted overblouse for the formal state dinner and reception given for the Kennedys by the governor general at his residence, Rideau Hall, Tuesday night. This gown has embroidered detail of white beads and brilliants at the neck of the overblouse and hem of the skirt.

On Wednesday, to lunch with the prime minister, Mrs. Kennedy has selected a beige, ribbed-silk ottoman two-piece dress. The overblouse is sleeveless and bateau-necked. The slightly flared skirt has a deep pleat on either side. With it, she will wear a matching silk ottoman coat, double-breasted with low pockets and three-quarter length sleeves.

That night, when President and Mrs. Kennedy entertain about 20 top-ranking Canadian guests at a white tie dinner at the U.S. Embassy, the First Lady will appear in a pink ribbed-silk organza long evening dress that is sleeveless and bateau-necked and has a matching stole. The flared skirt has three tiers of deep ruffles at the bottom.

Boy Drowns When Swept Over Dam

HAGERSTOWN (AP) — A 15-year-old boy drowned near here Sunday when he was swept over a dam in Antietam Creek.

Police identified the youth as Richard Wayne Byrd.

A relative of the boy, 15-year-old Steven T. Sturtz, told police Byrd was swimming in the creek near the seven-foot high dam when he suddenly disappeared.

More than 75 police, firemen and volunteers searched for over three hours before the boy's body was recovered 50 feet below the dam.

Navy Unveils Gently-Landing Rocket Vehicle

CHINA LAKE, Calif. (AP) — The first rocket-powered vehicle to land gently — a feat vital for putting men and instruments on the moon and planets — was disclosed by the Navy Sunday.

The eight-foot-tall Soft Landing Vehicle — SLV — prototype recently demonstrated here looks like a bowling ball perched on a bar stool. A spokesman said future models will bear a closer resemblance to conventional rockets.

The SLV's four legs are slim fuel tanks. The ball at the top contains nitrogen under high pressure to force the fuel into the rocket engine slung between the legs.

What makes the SLV different from other rockets — and gives it the ability to hover and make soft landings — is the engine itself. It burns hypergolic fuels—liquids which ignite spontaneously when mixed in the thrust chamber— and throttles their exhaust like the accelerator in an automobile.

This permits the rocket to climb at variable speeds, hover at any heights and lower itself at whatever speed is desired. The engine can be started and stopped many times, the Navy said.

Most current rockets burn full blast until their fuel is exhausted.

Seals Turn Out To Be Old Bombs

KINGS LYNN, England (AP)— A lone seal frolicking in the shallow waters of The Wash is not a rare sight here, but 19 of them lying down are worth a closer look.

That's what river board surveyor John Smith thought he saw as he toured the Terrington marshes nearby. But instead of seals, he discovered 19 bombs, relics of a World War II Royal Air Force bomb dump.

Army bomb disposal experts were called in Saturday night. The area, a favorite weekend picnic spot, was cordoned off while they went to work disarming the 250-pound bombs.

Terrorist Grenade Kills Two In Paris

PARIS (UPI)—A grenade believed thrown by a Moslem terrorist exploded Sunday in a small suburban cafe, killing the 70-year-old cafe owner and his 14-year-old son. But heavy police guards prevented major outbreaks in Paris and Algiers.

President Charles de Gaulle marked the 16th anniversary of the World War II armistice in a ceremony at the Arch of Triumph guarded by hundreds of police on the lookout for further "French Algeria" bomb attacks.

Talks Rated

(Continued from Page 1)

in the last two days there he had met with Soviet Foreign Minister Andrei A. Gromyko under circumstances that provided opportunity for a U.S.-Soviet top-level conference.

The possibility of a meeting with Khrushchev — not in a summit conference but under private and informal conditions — is known to have engaged Kennedy's attention since before he became president.

Mandatory Whippings For Major Crime Urged

DOVER, Del. (AP) — More than a year ago, an employe at a gasoline station owned by State Sen. Jesse F. Watson was beaten and robbed. As a result, the senator is trying to make whipping a mandatory punishment for armed robbery and rape.

"People don't usually do anything unless a personal interest or experience gets them started, and I'm no exception," the senator explained Sunday.

"Something has got to be done about the growing rate of violent crimes. They call whipping old-fashioned, but clothing designers have revived hats which were fashionable 30 years ago and they've sold. Maybe whipping will come back, too."

Watson, 34, who voted with the majority to abolish capital punishment in Delaware, has been the principal sponsor of two whipping bills. The first was passed by the legislature last year, but was vetoed by Republican Gov. J. Caleb Boggs, now a U.S. senator. He called it barbaric.

The second has been reported out of Senate committee, and Watson says he'll bring it to the floor soon. But, Gov. Elbert N. Carvel—a Democrat like Watson —already has indicated that he will veto the measure. He calls whipping uncivilized.

Delaware has been whipping criminals since colonial times, but the penalty has always been optional. It was commonly imposed through the 1930s, but no judge has exercised his option since 1952.

Now, Watson's bill would make whipping mandatory for men convicted of armed robbery and rape. A cat o' nine tails would be applied to the bare back while the prisoner was strapped to one of the whipping posts still standing at the three county correctional institutions.

A first offense would mean a minimum of 10 lashes, a maximum of 20. Two or more convictions would draw at least 20 lashes. Women, and children of "tender age," would continue to be excluded.

POWERFUL NEW PLUNGER CLEARS CLOGGED TOILETS in a jiffy!

'TOILAFLEX' Toilet ALL-ANGLE Plunger

NEVER AGAIN that sick feeling when your toilet overflows

Ordinary plungers don't seat properly, forcing air and water to splash back. Thus you have a mess and you lose the very pressure needed to clear the clogging mass.

With "Toilaflex", designed for toilets, no air or water can escape. The patented, tapered tail forms an air-tight fit: the full pressure plows through the obstruction and swishes it down. Can't miss!

- DOUBLE-SIZE CUP, DOUBLE-PRESSURE
- DESIGNED TO FLEX AT ANY ANGLE
- CENTERS ITSELF, CAN'T SKID AROUND

$2.65 fully guaranteed

AT MOST HARDWARE STORES

HAROLD'S Manufacturers Kitchen and Furniture

ELLERSLIE, MD.

Manufacturers of Custom Birch Kitchens and Postform Formica Tops.

Phone PA 2--2897 Ellerslie, Md.

Building a new home or plan to remodel your kitchen or bathroom? Better stop and see us for the latest in ideas and materials.

EXCLUSIVE AT Mary's Cleaners

157 N. Mechanic St. PA 2-7040

Knit Suits and Dresses

Shrunk and Blocked To Fit No Alteration Necessary

Special Machines For Light and Dark Clothes

Any Kind of Alterations or Repairs

TERMITES SWARMING? call Orkin for the sake of your home

Rockingham Tenderized PICNIC HAMS ... lb. 39c

Frosty Acres MARGARINE Golden Quarters ..... 5 lbs. 89c

Metracal The Reducing Food Weeks Supply 3½ lb. can $5.79

Garden HOSE 50 foot $1.98

Charcoal 45c 79c $1.49 BAG

Grass Seed 5 lb. bag 99c

LIME for Lawns & Gardens bag 39c

Sturdy Brooms 98c

Plastic Flower Pots 15c to 39c each

Arrow Wax GALLON CAN $2.39

Walvet Paper Cleaner, can 55c

Perfection PAINT CLEANER can 69c

FREE Parking In Rear

COYLE'S BANTAM SUPER MARKET QUALITY FOODS VIRGINIA AVE. AT 3RD. ST.

FREE DELIVERY PA 4-4360

FREE Delivery! Just Phone

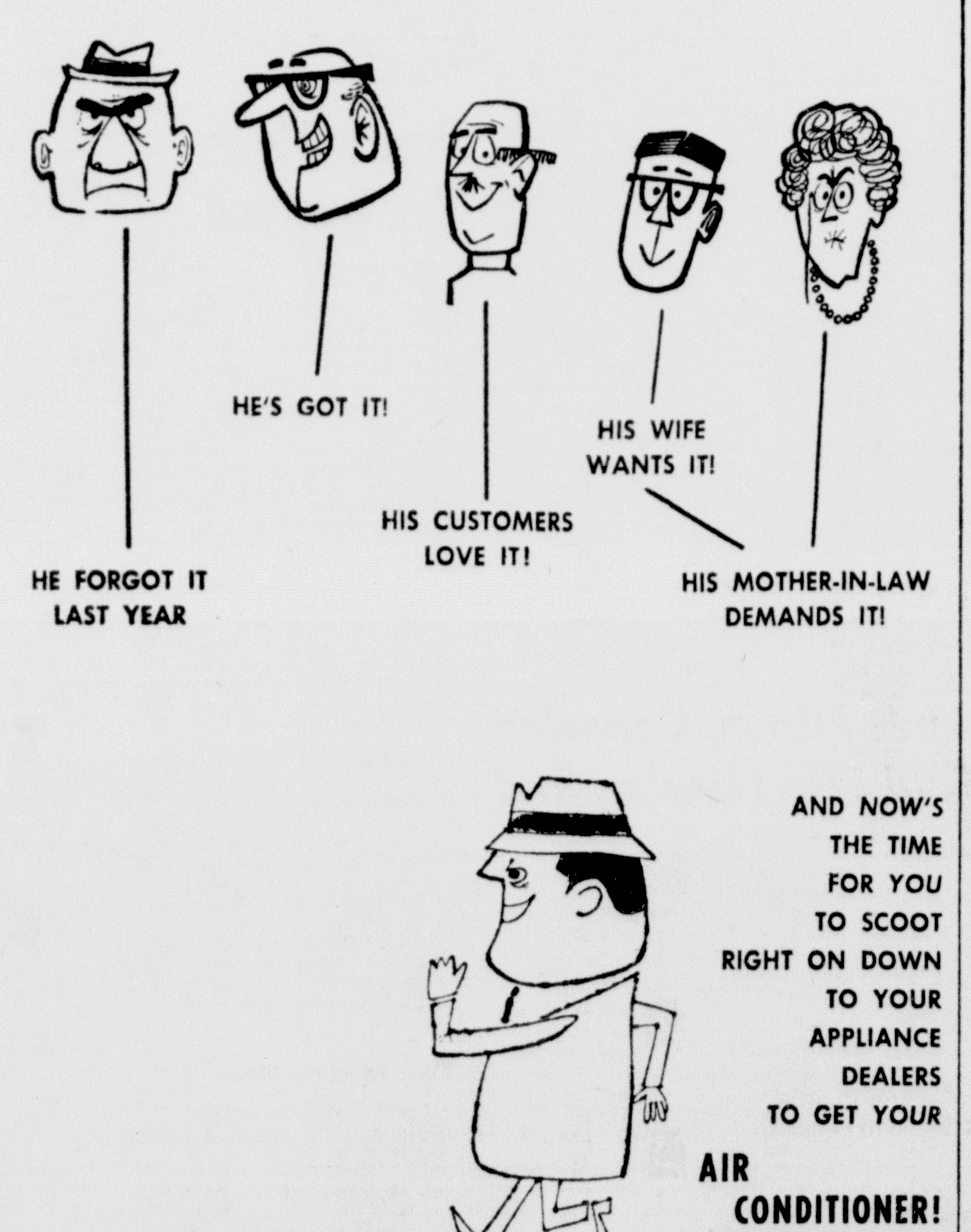

AND NOW'S THE TIME FOR YOU TO SCOOT RIGHT ON DOWN TO YOUR APPLIANCE DEALERS TO GET YOUR AIR CONDITIONER!

THE POTOMAC EDISON CO.

To Help You SAVE PEOPLES DRUG STORES PRESCRIPTIONS

Combination Offer! FREE POCKET DISPENSER In Large Size Package FASTEETH DENTURE ADHESIVE Holds Plates Firmer! only $1.13

For 100% Safe Sleep Take SOMINEX TABLETS Bottle Of 36 $1.98

For relief from sleeplessness take SOMINEX before retiring, according to directions. It is non-narcotic, contains no barbiturates, and is not habit forming.

SAVE 50¢ TWO 69c PRO TOOTHBRUSHES 2-Styles 3-Textures $1.38 Value FOR ONLY 88¢

SAVE 45¢ KOTEX SANITARY NAPKINS On Your Next Purchase of

Here's All You Do

SEND this opening tab from package of new Kotex Slenderline napkins to Box 551-K3, Neenah, Wis. You will receive coupon worth 45c on next purchase of Kotex napkins, any size. Offer expires Nov. 1, 1961. Limit one to a family.

Box of 12 Regular Super or Junior 45c

Kotex Belts . . . 39c

Hospital Tested PEPTO BISMOL America's Leading Remedy For UPSET STOMACH

8-Ounce Bottle 98c

4-Ounce Size 59c

Indigestion Diarrhea Nausea

LOW PRICES PEOPLES SERVICE DRUG STORES PRESCRIPTIONS

GOP Rep. Sibal Urges Party To Close Ranks In 1964 Like Demos Did In 1960

Donald Mason Elected Md. Federation Vice President

HAGERSTOWN, Md. (AP) — A congressman from Connecticut has charged that the decision leading to the Kennedy-Johnson ticket in the last presidential campaign was "a cold-blooded calculation that drew together two bitter rivals."

Rep. Abner W. Sibal, R-Conn., made the statement Saturday night before the convention here of the Maryland Federation of Young Republicans.

He urged that all Republicans demonstrate full party unity in order to achieve victory in the 1964 campaign—the kind of unity which he said made possible the Democratic victory in 1960.

As a result of that unity, Sibal told the gathering, "they (the Democrats) now have control of the government and we are the minority."

Earlier the young Republicans heard Rufus Peckham, national federation vice chairman, attack President Kennedy as having shown "softness to Communism" and having upheld a policy of deficit spending at home.

The gathering elected Don R. Kendell of Montgomery County to the presidency of the federation and also chose the following officers:

Norman Taylor, Prince Georges County, national committeeman; Cleonice Tavani, Baltimore, national committeewoman; Donald Mason, Allegany County, vice president; Doris Miles, Washington County, recording secretary; Georgia Evans, Baltimore, corresponding secretary and Fred McFarlin, Baltimore, treasurer.

Another speaker at the annual convention of the federation was D. Eldred Rinehart, chairman of the Republican State Central Committee of Maryland, who said former President Eisenhower put a stop to the Korean War and brought peace to the nation.

"But the opposition made an issue of downgrading American prestige" during last year's campaign, Rinehart told the delegates.

Later Rep. Charles McC. Mathias, R-Md., assailed the administration of Gov. Tawes, specifically citing the creation by the 1961 General Assembly of Maryland's Eighth Congressional District.

He said the definition of the district's boundaries — encompassing Prince Georges and Howard Counties—"violates every concept of fair and reasonable congressional districting."

Willie Shoemaker, the jockey, is nearing 4,000 winners and he is surpassed only by Johnny Longden and Eddie Arcaro.

AWAY Go Corns!

Zino-pads Speedily Prevent, Relieve, Remove Corns

Instant-acting Dr. Scholl's Zino-pads do *everything* for you. Stop corns *before* they can develop when used at first sign of sore toes . . . Stop pain in a jiffy . . . Remove corns one of the quickest ways known to medical science. Water-repellent—do not come off in bath.

Dr. Scholl's Zino-pads

Savings-Loan Council Seeks Gov. Tawes' Aid

BALTIMORE (AP)—Gov. Tawes has been asked to use the influence of his office to head off a petition drive which would force a referendum on a bill regulating Maryland's $1.5 billion savings and loan industry.

The Independent Savings and Loan Council of Maryland, representing about 50 of the state's 500 chartered savings and loan institutions, asked Tawes in a telegram to call a special session of the General Assembly for repassage of the legislation—if the petition drive succeeds.

A spokesman for the powerful Trenton Democratic Club in northwest Baltimore had said petitions were available there for circulation.

The controversial savings and loan bill, commonly called the Case Bill, sets up a commission to enforce new regulatios controlling the industry.

The measure was drafted by a commission headed by Baltimore attorney Richard W. Case. It already has been signed into law by Tawes.

"This is a bill that everybody can live with and work under and it doesn't discriminate against any association," said David J. Preller, former president of the Maryland council.

The telegram said the council's members "voted unanimously to announce wholehearted support" of legislation regulating state-chartered institutions.

Adlai Will Address Princeton Alumni

WASHINGTON (AP)—Adlai E. Stevenson, ambassador to the United Nations, will be the principal speaker at the annual dinner of the Princeton Club of Washington Wednesday at the Chevy Chase Club.

Stevenson will be among 15 Princeton alumni holding key positions in the Kennedy Administration who will be honored at the banquet.

Alleghany Corp. Meeting May 23

NEW YORK (AP)—Charles T. Ireland Jr., president of the Alleghany Corp., announced Sunday that the company's adjourned annual meeting will be reconvened in Baltimore May 23.

The purpose of the meeting will be to receive a report on the tabulation of proxie votes cast May 1.

Ireland said formalities will be handled by attorneys for Alleghany's management and the Murchison brothers, who are opposing company chairman Allan P. Kirby for control of the multi-billion dollar firm.

Man Sought 2 Years In Bank Theft Gives Up

NEW YORK (AP)—William C. Radcliffe, who allegedly embezzled $19,000 from a Long Island bank before disappearing more than two years ago, walked into the FBI office here Sunday with 15 cents in his pocket.

The FBI said Radcliffe told an agent he had been living in Baltimore, but came here to give himself up when his money ran out.

He walked around the city all Saturday night trying to make up his mind, the FBI said, and walked into the office at 9:30 a.m.

Radcliffe, now 44, had been working on a $65-a-week teller's job at the Patchogue Bank at Patchogue on Long Island for only two weeks when he disappeared in February of 1959.

His wife said he had given her a $100 bill before he vanished, leaving her with their two children. A bank audit showed a shortage in his accounts of $19,010.

While he was sought from coast to coast, Radcliffe was lavishly furnishing two apartments in Baltimore, the FBI said, equipping both of them with high-fidelity sound equipment.

Only three of 13 race tracks, whose meetings have been completed this year, showed an increase in betting. Biggest drop was at Bowie, down ten per cent.

Pressman Says Lobby Reports Years Overdue

BALTIMORE (AP) — A Baltimore attorney said Saturday there are "numerous" reports from legislative lobbyists which are as much as five years overdue.

Attorney Hyman A. Pressman of Baltimore made the disclosure in a letter to Atty. Gen. Thomas B. Finan. The lawyer asked Finan what he planned to do about the late filing of reports this year and in past years.

Pressman said he checked the docket of lobbyist reports in the attorney general's office and was "startled" to find that 11 reports from 1956 still had not been filed. Under the law, the deadline is 30 days after the General Assembly adjourns.

The law also provides that violators may be fined $100 to $1,000 for failure to comply.

Pressman said his investigation was prompted by the recent disclosure that 43 reports describing the lobbyist activities of 54 agents during the 1961 General Assembly session had not been filed by the May 1 deadline.

"It is bad enough that laxity has been shown to lobbyists in complying with the legal time limit," Pressman said. "However, permitting the reports to go unfiled for a period of years is inexcusable."

Your Telephone Secretary Is Never Out Never Late Never Sick

PArkview 2-5540
24 Hour Service

SRC System Would End Land-Buying "Haggling"

BALTIMORE (AP)—The State Roads Commission has announced the inauguration of a new land-buying system based on one "take-it-or-leave-it" offer.

The new procedure, made public Saturday by Leroy Moser, chief of the commission's right of way division, is designed to eliminate "haggling and horse trading."

The commission will now make but a single offer to landowners whose property is needed for state highway use, and refusals will result in condemnation proceedings.

The amount of money tended by the commission is to be based both on the value of the land and on the effect of its seizure on the remainder of the landowner's property.

The commission noted that a reviewing authority will be empowered to alter the original offer only in cases involving errors.

"The commission will not be arbitrary in determining the offer and (we) will give further consideration to bona fide omission of errors," Moser said.

COME SEE . . . YOU'LL SAVE AT A&P!

A&P

Jane Parker Raisin Pies 39c each	
Jane Parker Frankfurter or Sandwich Rolls 2 Pkgs. of 8 39c	White House Evaporated Milk Tall 6 Pack 79c
Our Own Tea Bags Canister of 100 98c	Ann Page Salad Dressing qt. 45c

Got life with hard water?

There's no need to put up with that nasty old hard water. To enjoy an unlimited supply of pure, filtered soft water, just remember those three little words:

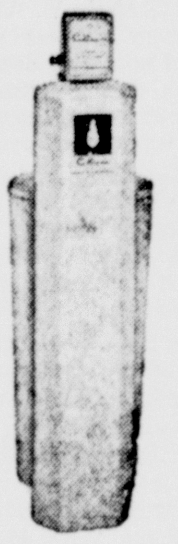

Pick up your phone and say . . .

HEY CULLIGAN MAN!

A Division of The Crystal Laundry Co.

DIAL: PA 4-1400

what do you want OUT OF LIFE?

NOW, is the time to decide your future. Are you planning a better home for the family . . . a good education and start in business for the youngsters . . . freedom to travel and do as you please in later years . . . or the security of funds to fall back on in case of emergency? Whatever you decide, it's yours sooner — and easier — with our help. Let our new account officer help you choose the right savings account for your special purpose. There are many ways to save and earn on your saved funds. Talk over your plans with us this week.

IT'S SO NICE TO HAVE!

SERVING THE SAVER AND HOME-OWNER

The Specialized Job of Savings and Loan Associations

First Federal Savings and Loan ASSOCIATION

141 Baltimore St. Cumberland, Md.

FEDERAL SAVINGS AND LOAN INSURANCE CORPORATION — SAFETY OF YOUR SAVINGS INSURED UP TO $10,000

Monday Hours – 9 a.m. until 3 p.m. and 6 until 8 p.m.

5 decisions that can help a couple look ahead with confidence

How the unique advantages of life insurance make the right decisions easier — bringing peace of mind at the stroke of a pen.

1 To guarantee the family's protection. With life insurance, a family is protected right from the start. For only life insurance guarantees, at the stroke of a pen, an amount of money far greater than most couples could save in many years.

2 To safeguard the home they love. A prudent husband safeguards the family home by owning enough life insurance to take care of any unpaid mortgage. Life insurance guarantees this protection.

3 To provide the children with a college education. By figuring in advance what it will cost to give their children a college education, parents can make sure—through their life insurance—that college expenses can be met.

4 To accept new opportunity when it comes. The risks of a new business or job opportunity can be assumed more readily when the family is protected by life insurance. And with life insurance, husband and wife know in advance exactly how much money will be available for an emergency at any given time.

5 To make a plan for a worry-free retirement. A husband and wife can get more pleasure from their later years when they plan their life insurance to provide a steady income which will last for both their lifetimes.

* * *

The wise family head carefully estimates his family's future needs, then plans his life insurance accordingly. Since family circumstances often change, many couples review their programs with their life insurance agent each year. In this way, they get the most from the unique advantages of their life insurance.

Institute of Life Insurance
488 MADISON AVENUE, NEW YORK 22, N.Y.

When someone's counting on you . . . you can count on life insurance

Game Commission Sets Hearing Date

A public hearing will be held by the Maryland Game and Inland Fish Commission Friday, June 2 at 7 p.m., in the Hancock High School auditorium to determine the number of permits to be issued and areas to be declared opened for the hunting of antlerless deer in Allegany county, and to determine the number of permits to be issued and areas to be declared opened in the Hancock Election District of Washington county.

Friend Stockyard

ACCIDENT — Market report for May 8:

Steers, good to choice, 24 to 25.30 cwt.; medium to good, 22 to 23.80 cwt.; common to medium, 20.60 to 21.90 cwt.; heifers, good to choice, 22.10 to 23.50 cwt.; medium to good, 20 to 21.90 cwt.; common to medium, 16.30 to 19.75 cwt.; bulls, 17.10 to 21 cwt.; cows, commercial to good, 15 to 17.80 cwt.; utility cows, 13.50 to 14.90 cwt.; canners, 12 to 13.10 cwt.; shells, 11.50 cwt. down; veal good to choice, 30.25 to 34.50 cwt.; medium to good, 24 to 29.75.; common to medium, 17.50 to 23.90 cwt.; cull veal, 17 cwt. down; ungraded lambs, 17 cwt.; pigs, 4 to 15.50 head; shoats, 13.50 to 18 head; top quality hogs, 18 to 19 cwt.; light hogs, 16.80 to 17.80 cwt.; male hogs, 10 cwt.; sows, 14 to 15.75 cwt.; Leghorn hens, 9c lb.; heavy hens, 17c lb.; brown eggs, 29c to 31c doz.; white eggs, 31c to 34c doz.

Mother-Daughter Dinner Served

KEYSER — A mother-daughter covered dish dinner was held by the United Lutheran Church Women of Trinity Lutheran Church for women of the congregation and their guests. A business meeting followed under the supervision of Mrs. Estella Virts, president.

A brief program followed featuring a song, "We've Got the Mumps," by girls of the Junior Choir, under the direction of Mrs. Robert T. Coffman, and a poem, "What Is a Little Girl?" read by Mrs. E. A. See.

Mrs. Edith Workman showed slides of her recent trip to Hawaii. The meeting closed with a recording of "The Lord's Prayer" by a Hawaiian church choir.

Nepal Expects More U.S. Financial Aid

CALCUTTA, India (AP) — Larger American financial assistance to the landlocked Himalayan kingdom of Nepal is expected, Nepal's finance minister, Rishikesh Shah, said here Sunday.

Shah, just back from leading his country's delegation to the U.N. General Assembly session, said in an interview the Kennedy administration showed keen interest in the economic development of Nepal.

Be light on your feet.

Secrets Of Charm

by John Robert Powers

Have Carefree Feet!

Tired and weak feet, arches, or ankles show up in more than your walk. From the pain that these conditions generate the face is pinched along with the feet.

Rather than give your suggestions for treatment of tired feet, we would like to help you avoid tired feet altogether. The more supple and strong your feet are and the more blood that circulates through them, the less tired you will feel after hours of work, shopping, or sightseeing.

For accelerating correction, kick off your shoes and follow these simple exercises:

1. To strengthen the arches, walk on the outside of the feet with the toes pointed straight to the front. This is a good exercise for those whose feet are apt to appear flat.

2. Sit down. Try to pick up marbles, one at a time, from the floor. Alternate and pick them up with the other foot.

3. Sit on floor with legs straight out and together. Turn feet inward toward each other and try to make the soles touch. Tighten all the muscles of the toes and feet and hold for a slow count of five. Repeat ten times, rest, repeat again.

4. Stand with feet parallel. Rise up on your toes, then slowly bring feet down. Repeat and increase number of times you do this each day.

SUMMERIZING YOUR BEAUTY: Summer-fresh beauty . . . the year around! It's yours for the asking—just read SUMMERIZING YOUR BEAUTY. Send for your copy today (enclosing 10 cents and a stamped, return envelope) to "Secrets of Charm," care of this newspaper.

(Copyright, 1961, by National Newspaper Syndicate Inc., of America)

Ann Landers . . .

Answers Your Problems

DEAR ANN LANDERS: I am "Stinky"—the guy whose cigars smell up the office. But I don't intend to take all that abuse lying down. Did it ever occur to you that I might have a good reason for sticking a big cigar in my face the minute I hit the office? Well—I have.

It's that lousy, cheap perfume the girls wear. It makes me sick. Can you imagine what it's like to work in an office with three women who wear lily of the valley? This fragrance has bothered me since kindergarten. The teacher used it and I hated her.

And I click my dentures, too, according to the girls in the office. Well, I don't have full dentures—just a two-place bridge. It's new and feels like a Cadillac in my mouth. I DO click a little, but I do it to drown out the sound of the dames behind me. They pop chewing gum all day.

So you see, there are two sides to every story, Ann. I hope you will print this letter and please DON'T send me any advice. The only thing you could suggest is that I buy these spooks some expensive perfume, and believe me, I'm not in the mood. —STINKY

DEAR ANN LANDERS: What is your advice to a girl who is past 25, self-supporting and not bad looking? I've been going with a man who is 33. He has never been married, he's terrific company and dates no one else.

The romance had a third anniversary last week. When Oswald has a snoot full he makes public declarations of his love for me—to anyone who will listen. He says I have a beautiful soul, a marvelous mind, an understanding heart and that he wants to marry me. When he sobers up he doesn't remember a thing. If I remind him he says "Don't take me seriously, honey."

I've heard it said that people are REALLY themselves when they're a little loaded. Is this true? I want to marry Oswald and I'm wondering is patience the answer? —GOLDILOCKS

DEAR GOLDIE: MY advice is take HIS advice and don't take him seriously. A man who must get boiled in order to express his real feelings, is too immature and inhibited for marriage.

Alcohol removes the brain's "censoring agent" and people often show the "unguarded self" when they are drunk. But who wants to live with a man who has to get fractured before he can be friendly? A relationship that can't face the cold light of sobriety isn't worth your time and energy.

DEAR ANN LANDERS: Do you think an 11-year-old boy should have to play the piano against his will? I don't like piano lessons one bit but my mother says I have to take them anyway.

Please answer this in your article because my mother acts like you know everything. If you double-cross me I am a dead duck and that's for sure—UNWILLING PIANIST

DEAR UNWILLING: Everybody—even grown-ups have to do some things they don't like. It's a good idea for kids to practice doing things they hate, so when they grow up, they will have had some experience at it. Stick with the piano for a couple of more years. A boy who has no interest in music lessons should be unchained—I mean excused—when he is 13.

To learn the difference between a marriage that "settles down" and one that "gets dull," send for ANN LANDERS' booklet, "What To Expect From Marriage," enclosing with your request 20 cents in coin and a long, self-addressed, stamped envelope.

Ann Landers will be glad to help you with your problems. Send them to her in care of this newspaper enclosing a stamped, self-addressed envelope.

(Copyright, 1961, Field Enterprise, Inc.)

County Approves Elevator Repairs

A recommendation for a 'change' at the Court House which has been made each year for the past 20 years was finally acted upon Friday.

The Allegany County Board of Commissioners acceded to the request of the Otis Elevator Company and will install an electric contact gate on the elevator at the Court House.

This recommendation has been made annually by the Otis firm but up until Friday not acted upon. Commissioner John J. Rowan, president of the board, said he had not noticed the absence of the gate but the installation certainly should be made in the interest of protecting the public which uses the lift.

Fairmont Youth Heads Council

EMMITSBURG — Charles Robinson, Fairmont, W.Va., has been elected president of the Student Council of Mount St. Mary's College here.

He succeeds William Blandford, Brandywine, who was the first Marylander to head the council.

Six residents of Cumberland are enrolled at the college.

WVU Society Elects Dusic Of Romney

MORGANTOWN, W. Va. (UPI) — Nick G. Zegrea of Parkersburg, second-year student in the West Virginia University College of Law, has been elected "summit" — president — of Mountain, WVU ranking men's honorary society.

Other new officers include Ernest G. Sayfie, Charleston, guide; Thomas Wetzel, Niagara Falls, N. Y., trail; Stephen McClain, Berkeley Springs, cache; Ralph C. Dusic, Romney, pass, and John R. Lukens, Wheeling, lookout.

Sponsor Style Show

WESTERNPORT—Victory Unit 155, American Legion Auxiliary, will sponsor a fashion show at the post home, Washington Street, Wednesday at 7:30 p. m.

Maurice's of Keyser, will furnish the fashions. Immediately following the fashion show, a public card party will be held. Bridge, 500 and setback will be played.

Mrs. Virgil Raines is chairman of both events.

Four Accident Claim Cases Heard Here

Four cases were heard by Commissioner Paul M. Fletcher of the state Workmen's Compensation Commission Friday in Allegany County Court House.

Claims for accidental occupational injuries were filed by Clara A. Marteney vs. Harry Footer and Company; and Webster T. Capel, Glenn S. Keremer, and Charles L. Harris vs. The Kelly-Springfield Tire Company.

Road Cut Advised

WASHINGTON (AP)—A $400,000 cut in the Washington Highway Department program is recommended by a task force studying ways to hold down District government spending.

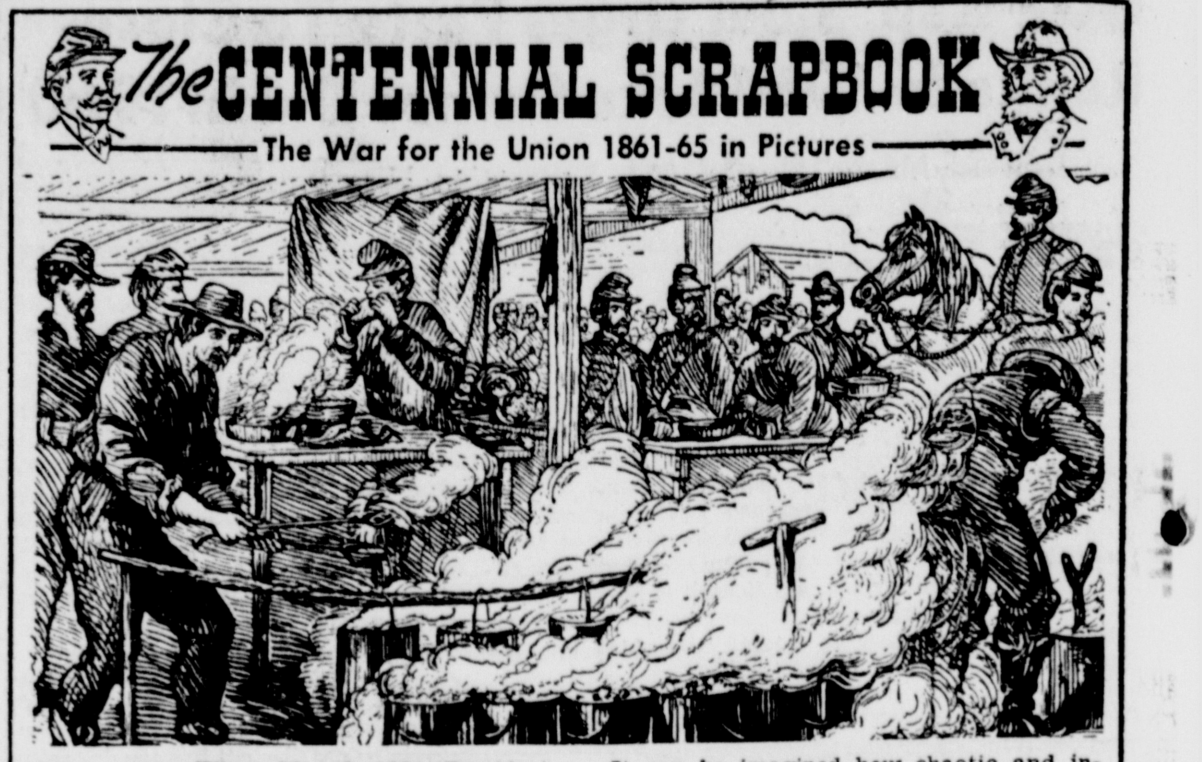

No. 13 When, May 3, 1861, President Lincoln issued a second call for troops — 42,000 volunteers to serve three years—the War Department had no system for supplying or maintaining through its own means such a force (or the 75,000 men Lincoln had asked earlier from the States).

The individual States had the responsibility in the beginning of providing the basic daily ration prescribed by the Army: 16 oz. of hardtack, 22 oz. of fresh bread, or 22 oz. of flour; ¾ pounds of bacon or 1¼ pounds of fresh meat, plus coffee and whatever else was at hand. Individual soldiers were expected to get food packages from home or scrounge around for edibles.

It can be imagined how chaotic and inequitable this arrangement was with thousands of men collected in normally sparsely populated areas, often long distances from the soldiers' homes. Even where food quantities were adequate, generally the cooks were men without qualification or equipment for preparing hot, appetizing meals. This [above] was a typical camp kitchen in 1861.

The Union was helped to win by the fact that its army was able to improve supply and food service far more than the Rebels as the war continued. The canning industry got its first big stimulus from eventual Union army huge purchases of canned meats, fish, vegetables and milk.—Clark Kinnaird

Distributed by King Features Syndicate

Roy Rogers, Wife Will Get Degrees From Bethany

BETHANY, W. Va. (UPI) — Honorary degrees will be conferred upon Roy Rogers and Dale Evans during Bethany College's 120th annual commencement June 4, it was announced Sunday.

College President Perry E. Gresham said the Rogers' "humanitarian attitudes, acts and accomplishments have greatly helped church and country, school and society."

The Rogers have eight children, four adopted and one foster child of various nationalities.

"Their family life has symbolized the international friendship that is so needed in the family of nations," Gresham said. "Their numerous visits to hospitals to call on the sick and ailing have reflected their deep interest in helping others."

WM Railway Makes $148,000

BALTIMORE (AP)—The Western Maryland Railway reported Thursday net income of $148,000 for April, less than one-third of what it made during April a year ago.

President W. Arthur Grotz said "the volume of traffic is building up in the early part of May and gives indication that May earnings will show a substantial further increase."

The Western Maryland lost money in January and earned only $12,000 in February before pushing its income to $193,000 for March.

Peru Ex-President Injured In Rioting

LIMA (AP) — Former President Manuel A. Odria returned to Lima Sunday after being forced to cancel a campaign tour because of a head injury suffered when hit by a stone hurled by rioting opponents.

Doctors who attended him Saturday night after the riot at Huancayo said vision in his left eye was endangered.

Witnesses said the rioting broke out when Odria attempted to address supporters. Adversaries shouted him down and started hurling stones.

Newspaper accounts put the number of dead at either 3 or 4 and the number of injured from 30 to 64, including police. Presidential elections are scheduled for 1962.

Sukarno In Ghana

ACCRA, Ghana (AP) — War songs and horns and drums welcomed President Sukarno of Indonesia to this capital Sunday on his arrival for a three-day official visit.

Backwash Of War

MOSCOW (AP) — The Soviet news agency Tass says Soviet technicians have disconnected more than 13,000 shells and mines left by the Nazis along the Black Sea coast of the Crimea in World War II.

W. Va. State Parks To Open May 27

CHARLESTON, W. Va. (UPI)—West Virginia's state parks and forests will open May 27, State Conservation Director Warden M. Lane announced.

Tourists and vacationers will be greeted by many new facilities and improvements this year. All standard cabins in state parks have been remodeled with new cabinets and fixtures and ceramic tile baths.

Kanawha State Forest, near Charleston, and Bluestone State Park, near Hinton, have new swimming pools. A third pool is under construction at North Bend State Park in Ritchie County and is scheduled for completion this summer.

Mickey Wright Wins

COLUMBUS, Ga. (UPI)—Mickey Wright of Dallas, Tex., fired a two-under-par 70 over the Columbus Country Club course Sunday to win the Columbus Women's Open golf tournament with a 292 total, six strokes ahead of her nearest competitor.

STRAND: NOW
THE STRANGEST ADVENTURE!
M-G-M Presents A GEORGE PAL PRODUCTION
ATLANTIS THE LOST CONTINENT
METROCOLOR
FEATURE AT: 2:00 - 3:59 - 5:58 7:57 AND 9:56

Starlite
Double Feature Tonite
"I Passed for White"
Plus Technicolor, Cinemascope WESTERN
George Montgomery
"Last of the Badmen"

RUPTURED? TIRED OF THAT OLD TRUSS?
Investigate Today . . .
The New Improved Sykes Method.
No Belts -- No Straps -- No Buckles
Guaranteed Immediate Relief
Recommended by Many Doctors
— Free Examination Today —
No Appointment Necessary
See E. G. Annis WEDNESDAY, May 17 FT. CUMBERLAND HOTEL Sykes Hernia Control Service
ONE DAY ONLY 10 A. M. to 8 P. M. Cumberland St. Petersburg, Fla.

MARYLAND THEATRE NOW
THE BIG ONE FOR EVERYONE!
M-G-M presents EDNA FERBER'S CIMARRON
CinemaScope and METROCOLOR
GLENN FORD • MARIA SCHELL • ANNE BAXTER • ARTHUR O'CONNELL
AT— 2:00 - 4:25 - 6:50 - 9:20
Starting Thursday
Limited Engagement – 5 Days Only!
AUTHENTIC! SHOCKING!
NEVER BEFORE SHOWN IN U.S.A.
MEIN KAMPF
THE TERRIFYING TRUE STORY OF HITLER'S REICH!

TONITE & TUES.
"CASH" AT: 8:55
"KELLY" AT: 11:00
CRYSTAL DRIVE-IN
big bright romantic delight!
James Garner and Natalie Wood in "Cash McCall"
From WARNER BROS. TECHNICOLOR
— ALSO —
He's Back! Clint Walker
"Kookie"! Edward Byrnes
"Lawman"! John Russell
"Yellowstone Kelly"
WARNER BROS. PICTURE TECHNICOLOR

POTOMAC DRIVE-IN NOW
Open 7:30 Starts About 9 P.M.
They Used A Weapon No Badman Could... SEX!
The Boldest Story Ever To Scald The Screen . . .
GLENN H. McCARTHY presents
Five Bold Women
"PRIVATE PROPERTY!"
A JIM ROSS FILM PRODUCTION
EASTMAN COLOR

HI-ROCK DRIVE-IN THEATRE
2½ MILES NORTH OF KEYSER
50c Per Person $1.25 For A Carload
TONITE
Portrait in Black
BRINK OF TERROR
LANA TURNER ANTHONY QUINN SANDRA DEE
Plus "Rabbit Romeo"

Free Delivery of Prescriptions in Cumberland & Vicinity
Medical Arts Pharmacy
Telephone PA 4-3730
29 South Centre Street

TONITE 2 HITS!
SUPER 40
METRO-GOLDWYN-MAYER presents A EUTERPE PRODUCTION
"Where the Boys Are"
in CinemaScope and METROCOLOR
— ALSO —
Gina Lollobrigida Anthony Franciosa Ernest Borgnine
"GO NAKED IN THE WORLD"
with LUANA PATTEN
CinemaScope and METROCOLOR
"BOYS" AT 9:00 — "WORLD" AT 10:50

NEW TUMS FAMILY BOTTLE!
New Tums Family Bottle contains one hundred minty-fresh Tums tablets. One hundred fast, sure ways to relieve acid indigestion, heartburn and gas. Get a bottle for your home today. Economical—only 83c.

MAY SPECIAL
ANY 21" RCA Silverama PICTURE TUBE
For Any Make Set
$44.50
Installed FREE
Includes Cleaning Tuner, Aligns, adjusts for best picture.
Tube guaranteed for one year
CUMBERLAND ELECTRIC
137 Va. Ave. PA 2-6191

PHONE FOR A LOAN
You may borrow, $50 • $150 • $250, up to $1500, to pay old bills, for car repairs, home improvements, for all your seasonal expenses. Just tell us how much and when.

Cash You Receive	18 Monthly Payments
$375.84	$24.00
471.40	30.00
569.68	36.00
Cash You Receive	**24 Monthly Payments**
$866.88	$42.00
1032.00	50.00
1197.12	58.00

Payments above include principal and charges if repaid on schedule. Charges on loans above $300 are made under the Industrial Finance Law.
FAMILY FINANCE CORPORATION
40 N. Mechanic St. • PA 4-3600
Open Daily 9 to 5 • Mon. 9 to 8

"That's the kind of house I always wanted"
At last — there it is — the house of your dreams. It may be still in blueprint. It may have been found in some new development. You may have discovered it through a newspaper — but it can't be your until you buy it. That's where First National can help you. Just come in and find out about our Home Loans. Don't let that house of your dreams get away.
The FIRST NATIONAL BANK & TRUST CO.
Member Federal Deposit Insurance Corporation
Member Federal Reserve System

The Cumberland News

Published daily except Sunday, 7-9 S. Mechanic Street, Cumberland, Maryland by the Times & Alleganian Company
Second Class Postage Paid At Cumberland, Maryland
Member of The Audit Bureau of Circulations
Member of The Associated Press
Subscription rates by Carrier
7c Single Copy 42c Per Week
Mail Subscription Rates Cumberland News
Maryland, Pennsylvania, West Virginia, Virginia and District of Columbia
$1.50 One Month—$8.25 Six Months—$16.00 One Year
All Other States
$1.75 One Month—$9.75 Six Months—$19.00 One Year
The Cumberland News assumes no financial responsibility for typographical errors in advertisements but will reprint that part of an advertisement in which the typographical error occurs. Errors must be reported at once.

Monday Morning, May 15, 1961

How Should We Finance Campaigns?

One of the perennial problems of Congress, and one which is close to the hearts of many Congressemen, is trying to decide whether existing restrictions on methods of collecting and spending campaign contributions are good enough, should be more stringent or ought to be abolished.

This year is no exception to the annual flurry of contribution reform proposals. Four have been introduced thus far in the Senate, with prospects good that debate on this subject may register the highest decibel count of the session. President Kennedy has made a strong appeal in behalf of (what else?) government financing of at least part of the huge outlay now required in Presidential campaigns.

Two of the four measures introduced are more concerned with the lack of funds to conduct a campaign than with their source. These bills have in common the requirement that the federal government pay most of the $15 million expended during a Presidential campaign, with the "contribution" evenly divided between the two major parties.

This immediately raises a barrage of questions, one of which is that the number of political parties would be permanently frozen at two, or if the largesse were extended to new parties, what would prevent an army of political groups—guaranteed campaign funds—from organizing? And, would this be an outright gift to party treasuries, with no strings attached, or would the administration then in power decide how the funds might be spent?

These Days

By George E. Sokolsky

The Marxist Empire

For years, those who have studied Marxism and its Leninist development in Russia, have been calling attention to the fact that nothing less than the conquest of the entire Earth would satisfy the Marxis principle. This has been as clear as day since 1847. It is referred to in Communist literature as the inevitable historic clash between a new dynamic civilization and a decaying civilization which has served its purpose and is no longer needed.

Those who are unwilling to learn have asked those who for 40 years now have been warning against the menace, to refrain from exaggeration. In 1917, when the Russian Revolution occurred, there were a few who recognized the peril of the Bolshevik advance, but to most they were a fanatical band of incompetents, who would shortly fail. How incorrect this judgment was is evident today from the single fact that Soviet Russia is successfully building an enormous and incongruous empire and that only the United States has the power, of not the ability, to withstand the strength of the Soviet Universal State.

Soviet Russia is the first European country since 1861 to challenge the authority of the United States in the Western Hemisphere. The last effort was that of Napoleon III to put and keep Maximilian of Austria on the throne of Mexico. The United States could do nothing about this because it was engaged in the War Between the States, but as soon as that war was over, the Monroe Doctrine was re-asserted; the Mexican rebel, Juarez, was given adequate support; Maximilian was dethroned and that was the end of a European effort to place itself in an imperial position in the Western Hemisphere.

What has happened in 1961? Soviet Russia has established a Marxist fortress in Cuba, controlled by an obvious paranoiac Castro, who was actually put into power by our own State Department despite the available evidence that Fidel, his brother, Raul, and many of their associates were known to have had Communist affiliation. But Cuba is not alone. British Guiana, Venezuela, Ecuador, Panama, and possibly Brazil are being ripened for Communist revolutions.

And it is in the face of such conditions that the State Department involves this country in a quarrel with the Dominican Republic which could be needed in our defense at any moment. More mistakes of policy have been made during the past 30 years than seems possible.

Even Canada, with which we have had cordial relations since the War of 1812, has been discovering our weaknesses and has become tolerant of anti-American propaganda. In fact, Canada is strengthening Cuba by trading with Cuba, there being no visible guarantee that some of the goods sent is not of American origin. Canada is also trading with Red China in opposition to our and their interest. The relations between the United States and Canada should have been such that the two countries stand together, at least, on the Cuban issue.

The question arises as to what we shall accomplish with the Organization of American States. OAS is a substitute for the Monroe Doctrine. It places upon the Latin American nations the responsibilities which formerly the United States assumed. Among these is the obligation to keep Europe and Asia out of the American Hemisphere. The question that arises now is whether Soviet Russia is establishing Cuba as part of a colonial empire or a satellite or a segment of the Soviet Universal State. And must the United States accept this violation of the Monroe Doctrine?

The assumption that Cuba is today governed by Fidel Castro, as a dictator, is nonsense. Cuba is governed as East Germany is, as Hungary is; as all so-called People's Republics are, from the Kremlin. The country is full of Chinese Communists and Czechoslovakian Communists who are the effective rulers of the land. This is the technique that Soviet Russia has employed in every country that it has conquered. The so-called People's Republics are socialist states, in transition, supervised by the Kremlin until they become Soviet republics.

Whether the OAS is capable of meeting such a situation is questionable. The OAS has thus far shown an inability to live up to the Caracas Agreement because those who govern the Latin American states are afraid of student mobs and similar mass uprisings and therefore, while supporting the United States in principle, dare do nothing about such support.

(Copyright 1961, King Features Syndicate, Inc.)

'Can't Be Hasty And Pull Out The Fuse'

McNaught Syndicate, Inc.

Peasants Victims Of China's Industrialization

By Joseph Alsop

HONG KONG

The scene is the bleak office of one of the numerous agencies in Hong Kong which help the pitiful refugees who flood into the city from Communist China at the rate of thousands every month. Two farmers, young but already work worn, who fled together from neighboring mainland villages, sit at the end of the table answering questions.

"You say the ration for a hard working man was hardly more than half a pound of rice a day, with no supplements. Did people fall ill on this ration?"

"Of course," says the first farmer, a wiry young fellow who quickly points to his ankles. "At least one in every three people in the village had swellings here. After this great weakness sometimes came, and for some death."

At this classic description of the course of beri beri, the second young farmer vigorously nods his assent. But in his village, he says, "only one man in every four" showed the ankled swellings. He adds that the population of his village had dropped "from 1700 in the days when we were well off" (by which he means the last years of Chiang Kai-shek) down to 1500 today. His friend records a similar drop of more than 10 per cent in his village.

This reporter and all the others who have made it their business to talk with large numbers of the more recent Chinese refugees know that the foregoing macabre fragment of dialogue is routine stuff. The same story is repeated, over and over again, by those who have fled from every part of China. Nor is this surprising, since a grim creeping famine has gripped the entire Chinese countryside ever since Chinese agriculture was militarily organized in people's communes in 1959.

Since that time, rural China has rather closely resembled the prison camp of the men who built the bridge over the river Kwai. The regions, if anything, are a bit worse than they were in the harshest Japanese wartime camps. The hours of work are as long or longer, except for the very young and very old. Such are the facts which are no longer seriously challenged by the few competent experts, since the continually accumulating mass of eyewitness refugee testimony is now much too great and too consistent to be attacked.

The question is not whether this unspeakably horrible situation exists in China. The question is why it exists. The answer is somewhat confused by the fact that China has experienced two successive bad harvests. These have even driven the Chinese Communist government to buy grain abroad to feed the army and the showcase cities like Peking.

Yet there cannot be much doubt about the basic answer. The Communist masters of China have condemned their people to misery and famine, for the sake of the new Mammon of our times, forced industrialization. They have done the same thing that Stalin did when he launched the first five year plan, and with the same aim. The bad harvests have merely made an inherently terrible business into an absolutely ghastly business.

All sorts of indicators point to this conclusion. One such is the sharp difference between the countryside and the towns, where the rations are generally better and heavy industrial workers are positively well fed. Another is the really violent contrast between the state of agriculture and the progress of industry. While the countryside starved last year, Chinese steel production rose by no less than 18 per cent and general industrial growth was also dramatic.

Precisely the same indicators should have warned the world what Stalin was doing during the first five-year plans. Stalin's brilliantly successful crime (for surely forced industrialization at a cost of over 18,000,000 human lives must still be called a crime) in fact went almost undetected until after the second World War. But when the Chinese Communists set out to do precisely the same thing, we ought to be able to recognize the imitation of Stalin.

This imitation, though monstrously cruel, is not irrational. The vast mass of China's primary producers, the peasants, are being remorselessly squeezed in order to pay for industrializing China, just as the Russian peasants were remorselessly and successfully squeezed to pay for industrializing Russia. It worked for Stalin. It may work for Mao. Because of the bad harvests, the tempo of Chinese industrialization *has been slightly slowed this year.* But if the next harvest is even moderate, one can predict that the old tempo will be resumed and the peasants will be no better off.

One would unhesitatingly predict final success for Mao, except for one troubling factor. In Russia, almost every circumstance favored Stalin, yet he ended by sacrificing nearly one-tenth of the existing Russian population on the altar of the new Mammon. In China, almost every circumstance is deeply unfavorable to Mao.

China started on a far lower level, with a far smaller industrial base, and much less margin of every kind. In China, successful forced industrialization will therefore take longer and cost much more than in Russia. Human sacrifices, of the sort already indicated by the eyewitness evidence, may well be required on a scale unprecedented in human history. And there are some other symptoms too which make one wonder whether Mao is so sure to succeed. These will be examined in a subsequent report.

(Copyright, 1961, New York Herald Tribune Inc.)

Inside Washington

By Henry Cathcart

JFK SPEED READS — One of the more onerous chores of a President is to read endless documents, reports, position papers and analyses. This mountain of paper work has been the bane of every modern president, and each has sought his own solution.

Most recent Chief Executives have had "assistant presidents," who, among other responsibilities, undertook to brief these documents down to manageable size. However, President Kennedy has found a different solution. He has taken a speedreading course which has increased his reading speed to about 1,200 words a minute from the norm of 250-300 words a minute.

As a result, Kennedy can personally read about four times the volume of documents as his recent predecessors, without any loss in comprehension.

Kennedy's example has caused other capital figures to go back to school to increase their reading speeds. Sen. William A. Proxmire, D-Wis., claims he can now read 20,000 words a minute; Sen. Stuart Symington, D-Mo., says he read "Quo Vadis" in an hour, and Sen. Herman Talmadge, D-Ga., now reads at 7,000 words a minute. Talmadge is so enthused he wants to introduce speed reading into Georgia's public schools.

VIP TREATMENT — Capitol Hill police are having troubles identifying the leaders of the New Frontier, many of whom are new to Washington.

Like the other day, when a man walked up to a Hill cop and asked directions to a committee room. Because the public elevator was shut down, the policeman suggested that the man walk up one flight.

Unrecognized, Secretary of Defense Robert S. McNamara thanked the man and bounded vigorously up the long flight of steps.

Today's Emphasis Is On Good Mental Health

By Dr. Theodore R. Van Dellen

Today's emphasis is on good mental health. According to Dr. Andrew D. Hart, many psychosomatic illnesses are the price we pay for "inertia and intemperence, for vanity and vice, for spiritual apathy in knowing and holding fast to what is best in the long run for ourselves and others."

Perhaps we are getting soft and a bit uneasy and unhappy with our inability to cope with the problems of the times. People vary in their ability to adjust to constant changes in life situations. Some are born with a tougher emotional fiber than others, but all of us must learn to take the bad with the good, regardless of our birthright.

It is here that good mental health enters the picture because we must nurture the traits that make it possible to live in harmony with ourselves and with those about us. This takes resourcefulness, elasticity, and the ability to make decisions.

Too many people, for a variety of reasons, are sitting ducks for stress producing situations. Some Americans are letting others do their thinking and bargaining, and welcome being shielded from the strain of living — under the guise of protection.

They have lost their ability to think rationally and are too confused, depressed, or frustrated to solve simple problems. It is easier to ask for help than to stand on their own two feet.

The emotionally mature individual usually grows stronger with each setback, but the immature are likely to crack under the tension because of wrong attitudes and lack of adaptability. Stress is uncomfortable and often painful to the frustrated and frightened individual; whereas to the man who has the ability to adjust, it becomes a challenge, a thrill, or another obstacle to hurdle.

Dr. Van Dellen will send a list of books on mental hygiene if stamped, self-addressed envelope accompanies request.

ACHING MUSCLES

S. T. writes: I have had spasms of the neck and back for a year and finally got a diagnosis — epidemic myalgia. Is this a specific disorder or an all-inclusive term for a variety of rheumatic ailments?

REPLY

Epidemic myalgia is a specific disorder caused by the Coxsackie B group of viruses. It involves nerves and muscles of the chest, diaphragm, and lungs. The condition subsides within a few weeks or months.

ENJOYS DINNER

Mrs. C. R. writes: I can't eat breakfast but when I get home for dinner, I can't stop eating. As a result, I'm overweight. How can I make myself eat more at breakfast and less at dinnertime?

REPLY

"The lady doth protest too much, methinks." Why not settle for less at dinner and when this battle is won, we'll discuss breakfast or Metrecal.

HAIR LOSS DURING PREGNANCY

K. G. writes: Whenever I carry, my hair falls out in gobs. I'm working on my third child now and wonder if there is a vitamin or anything else to prevent this shedding of hair.

REPLY

Not to my knowledge. The condition is glandular in origin and there is no need for concern so long as the hair regrows after the birth of each baby.

REACTION TO ALCOHOL

F. P. writes: Is it true that two drinks can make a person drunk as well as 12?

REPLY

Yes — and if two make him tipsy, 12 will make him a basket case. There are so many variables relative to the effect of alcohol on the same and on different persons that almost anything can happen. Tolerance, an empty stomach, the alcoholic proof, dilution, and fatigue must be considered.

TOMORROW: Hazards of exploring caves.

To the limit of space questions pertaining to the prevention of disease will be answered. Personal replies will be made when return stamped envelope is enclosed. Telephone inquiries not accepted. Dr. Van Dellen will not make diagnoses or prescribe for individual diseases.

Try And Stop Me

By Bennett Cerf

Limerick department:

A gallant young blade from Duquesne
Went home with a girl in the ruesne
Said she with a sigh
"I wonder when Igh
Shall see such a rain — beau aguesne."

A rich Iowa farmer was such a hi-fi enthusiast that he insisted on taking some elaborate hi-fi equipment with him on a European tour. His favorite platter recorded a variety of railroad sounds — whistles, chuffs and clangs. He had just played it full blast in his stateroom in mid-ocean when a female voice in the next cabin was heard. "You idiot," screamed the lady in said caoin. "My first sea trip to Europe — and you have to pick out a stateroom next to a railroad yard!"

(Copyright 1961, by Bennett Cerf. Distributed by King Features Syndicate)

Truman Enjoys Retirement, Life; Youths' Questions Keep Him Young

By Drew Pearson

INDEPENDENCE, Mo.—Harry S. Truman sat in a white shirt with large black dots and monogrammed initials the day after his 77th birthday and seemed to be enjoying life more than any the three living American ex-Presidents.

"How do you keep looking so young?" I asked.

"Well, I walk every morning. Then I eat a fairly big breakfast—bacon and eggs," the former president replied. "Then at noon I only eat a sandwich and very little at night. After lunch I take a 30-minute nap. I recommend that for everyone. You don't need to take off your clothes; just lean back in your chair and doze for 30 minutes.

"I could go to sleep right here," Mr. Truman added.

"So could I," I remarked, then hastened to explain that this was only because I had been traveling all night. But Mr. Truman interrupted.

"Yes," he said. "You've had even more troubles than I have, and that's saying a lot."

I wasn't quite sure whether he was referring to Joe McCarthy's attacks on me or Harry Truman's onetime references to me, but considered it wiser not to press for an explanation. Instead I told Mr. Truman how I had spoken at a very lively little Missouri college, Culver-Stockton, the night before, which was why I was a day late in wishing him a happy birthday.

Talked At "Haavaad"

"It's a very fine little college," he replied. "Just the right size to be effective. I've been speaking to about 250,000 college students in the past year or so, been to Yale, Columbia, Wisconsin, California, Harvard (and he mimicked the Boston Haavaad drawl).

"Every morning," he continued, "two or three hundred youngsters also come out to the library here and gather in the auditorium where I meet with them and they ask me questions. It keeps me young."

"What kind of questions do they ask?"

"When I was up at the University of Wisconsin one girl asked me 'what do you think about birth control?'

"'That's your problem,' I replied.

"Then a boy asked: 'What do you think of atomic war?'

"'If we have one,' I replied, 'the young lady over here won't have to worry about birth control.'

"One question I get asked," the former President continued, "is whether I think a woman can ever be president of the United States? My answer is: 'They've done everything else in the world, why not?'

"I was at the University of Southern California when a youngster made an insulting remark about the Governor of California and then asked me a question. I told him: 'You have insulted the governor of your state, the first citizen of California. If you'll rephase your question without that insult, I'll answer it.'

"On the whole," concluded Mr. Truman, "the students of the United States are alert and intelligent. They should know more history, but they can be the hope of the nation."

Warns Of Problems

I reminded Mr. Truman that on a previous visit he had remarked that the American people were too complacent, too self-satisfied, and that, if they didn't wake up to the problems they faced, the United States would go the way of the Roman Empire.

"Do you still feel that way?" I asked.

"Very much so," snapped the man who took the United States to the peak of its postwar power. "The American people have no idea of what they face — the gravest problems of all time."

We then discussed the manner in which some of the big industrial firms, such as General Electric and Westinghouse, not only flouted the law but secured TV and radio channels from the government by which they fed the American public crime stories and westerns instead of alerting them to the problems of the nation.

"These big corporations," Mr. Truman said, "preach against the government and against any controls exercised by the government. The vast empires they have built up, by stifling competition, and the manner in which they now control the information available to the public through radio and television is much closer to socialism. If continued it will lead to socialism, even to Communism."

Referring to the manner in which some presidents had let others take the blame for national calamities, I asked Mr. Truman what he thought of Kennedy's taking the blame for the Cuban Fiasco, when obviously he inherited much of it.

"Showed he was a man," snapped Mr. Truman.

The last time I had talked to the former President was April 1960, three months before the Democratic Convention. As I talked, Sen. John F. Kennedy waited outside to see him and ask his support for the Presidential nomination. After I left, Truman had told him: "You're a grand young man, but you're not experienced. I can't support you."

That was April 1960. This is May 1961. Mr. Truman made it clear that his view has changed.

(Copyright, 1961, By The Bell Syndicate)

Jim Bishop: Reporter

By Jim Bishop

There is an aura of pleasant enthusiasm about the office. The doctor is short and middle-aged, but his legs are fast and he moves from one examining room to the next swiftly, never skidding on the turns. Nurses swish by in crepe-soled shoes and starched whites; an old man with a white patch over one eye studies the floor with *the good one.*

The busy man is Dr. Milton Berliner, a distinguished ophthalmologist and chief of surgery at the New York Eye and Ear Infirmary. We met by accident. I had been bothered, for months, with blurry vision at night and early in the morning. I was sure that it was nothing more than that most common of eye ailments, sub-acute conjunctivitis, but who can be certain?

So I did what I always do: postpone going to a doctor. One evening I was sitting in a New York hotel, reading and blinking the blurriness away, when I became tired of postponing. I phoned the Medical Arts Building and asked the operator if she knew a good ophthalmologist.

She laughed: "I don't know a bad one," she said. "Let me give you some names." She rattled them off and, by accident, I picked Berliner because he was close to the hotel. I saw him in the morning and he went over my eyeballs as though he was looking for diamonds.

It turned out to be sub-acute conjunctivitis. The doctor spent a little time explaining it to me. The most common kind comes from dandruff. It isn't necessary for the patient to see the dandruff. A tiny bit of it can drop off onto a pillow and, in sleep, touch the lid of the eye.

The eye will inflame and eyelashes will fall out. The blurriness is mild and scratchy. Dr. Berliner gave me two prescriptions: one for a special shampoo; the other a cortisone-base drug to be used as eye drops. It required time to eliminate the condition, but it was worth it.

It is doubtful that this man knows that I write, so he talked freely throughout the three visits I made to his office. He told funny and tragic stories.

One woman put her chin on the examining machine and said: "Someone told me an eye doctor can see all the way through the eye ball with this machine. Would you please look extra deep, doc? I want to know if you see any brains."

An old lady of 92 reported to the infirmary blinded by cataracts. She wanted them removed from one eye. At her age? "Doctor," she said softly, "I have a great-great grandchild. Let me see her once, and you can put the cataract right back on."

Some people are blinded by accident; some by diabetes; some *by cataracts; some by time* alone; some by glaucoma. The last one is the worst offender. It is slow, insidious, and the vision fails so slowly that the victim seldom realizes it until it is too late.

Fluid ducts in the eyes close tight. The surface of the eye needs tears. The eyeballs harden. Vision begins to fade a tiny bit at a time. It can be cured by surgery—a little wedge is cut into the duct—but most patients do not get to the ophthalmologist in time. Too many of them try to save a few dollars by going to an optician for new glasses.

The test for glaucoma is simple. A small gadget is placed on the eyeball and it registers the hardness of the eye by resisting a weight, which rests on mercury. A pressure of 15.6 to about 23 is normal. Dr. Berliner has tested eyes which hit 90. This resulted in total blindness.

The human eye is regarded as a fragile instrument. This isn't true. It is a hardy organ made to the most precise measurements, and it will submit to enormous abuse for long periods of time. Then time runs out and the eyes quit.

A friend of mine in Rochester is totally blind and he wears glasses and a wristwatch to take people's minds off his affliction. My mother was blinded by diabetes three years before she died. She said she didn't feel bad about it. When I bent to kiss her on the cheek, she would dun her fingers lightly down the side of my face.

"My boy," she would say, "Mine."

She didn't feel bad about it. But I did. It was in this period that my father did all the cooking and the dishes, too. "Why not try Joy?" he used to say. "It makes dishwashing almost a pleasure."

In the last war, it was difficult to buy anything without government stamps. I saw an advertisement in a magazine by Bausch and Lomb which I never forgot: "Eyes too are rationed," it said. "Only two to a customer." . . .

(Copyright 1961, King Features Syndicate Inc.)

You're Telling Me!

By William Ritt

Literature may not be as glamorous a profession as baseball, but name us just one current big league star player who is as old as Ernest (Papa) Hemingway!

This nation is no monarchy but, sooner or later during the year, every college campus and apple festival in the nation is going to elect a queen!

News Edit—You're Telling Me . .

Safety note: Motorists, unlike international statesmen, should never follow a middle-of-the-road policy.

The U. S. Senate passed 35 bills in seven minutes—news item. Something new — instant legislation?

An Austin, Tex., motorist claims he has owned and driven more than 400 different autos, all of them rebuilt jaloppies. What a rattling good time he must have had!

Cowboy movies have lost much of their popularity with British film fans, a survey shows. No longer quick on the draw?

Tigers, Orioles Drop Twin Bills To Yankees, Cleveland

Tribe Takes First Battle In 15th, 1-0

Bad Throw By Adair Is Factor; Birds Lose Second, 6-4

CLEVELAND (AP) — Cleveland cooled off Baltimore by beating the Orioles twice Sunday, 1-0 in 15 innings, and 6-4 in the nightcap. The opener, the longest contest in the majors this season, was decided on a throwing error by shortstop Jerry Adair as Jim Perry and Frank Funk combined for the shutout.

The Indians rallied to win the nightcap on the power-hitting of Willie Kirkland, who blasted his first American League homer, a three-run shot that broke a 3-3 tie in the seventh inning. Kirkland drove in four runs.

The Orioles, who had won 11 of 15 prior to Sunday, were blanked for 21 innings by Cleveland pitching. But then they broke loose for three runs on four hits, highlighted by Dick Williams' home run leading off the sixth inning.

Billy Hoeft and Perry had dueled brilliantly in the early portion of the first game. Then Funk (3-2) took over and blanked the Orioles over the final seven frames.

Cleveland started its winning rally in the 15th when John Romano walked and Bubba Phillips followed with his third single. Then pinchhitter Bob Hale rapped a grounder through the box. Fisher touched the ball and second baseman Ron Hansen fielded it. He flipped to Adair for a force and the second out, but Adair's relay to first was in the dirt and got away from Walt Dropo.

The Indians mounted their winning rally in the seventh inning of the second game when they chased loser Chuck Estrada (2-2). A walk and singles by Tito Francona and Vic Power tied the score at 3-3. Then Kirkland, a failure up until then as the man counted on as Cleveland's slugger, blasted his homer over the right field fence.

First Game

Detroit	ab	r	h	bi	New York	ab	r	h	bi
Wood 2b	5	0	0	0	Richrdsn 2b	4	0	1	0
Bruton cf	5	1	1	0	Boyer 3b	5	1	1	0
Kaline rf	4	1	1	0	Cerv lf	5	1	2	2
Colavito lf	5	0	0	1	Mantle cf	5	2	3	0
Cash 1b	5	0	2	0	Skowron 1b	5	1	2	2
Boros 3b	2	1	1	1	Howard c	4	0	1	0
Brown c	3	0	0	0	g-Demestri	0	0	0	0
b-Maxwell	0	0	0	0	Blanchard c	1	0	0	0
c-Thomas	0	1	0	0	Maris rf	4	0	1	0
Roarke c	1	0	0	0	Kubek ss	5	0	1	0
Ferndez ss	3	0	0	0	Ford p	3	0	0	0
d-Osborne	1	0	1	2	Clevenger p	0	0	0	0
e-Lary	0	0	0	0	Arroyo p	0	0	0	0
Cottier ss	1	0	0	0	h-Lopez	0	0	0	0
Mossi p	2	0	1	0	Coates p	0	0	0	0
a-Virgil	1	0	0	0	j-Berra	1	0	1	1
Fischer p	0	0	0	0					
f-Morton	0	0	0	0	Totals	42	5	13	5
Aguirre p	1	0	0	0					
Totals	39	4	7	4					

a-Grounded out for Mossi in 8th; b-Walked for Brown in 9th; c-Ran for Maxwell in 9th; d-Doubled for Fernandez in 9th; e-Ran for Osborn in 9th; f-Walked for Fischer in 9th; g-Ran for Howard in 9th; h-Walked for Arroyo in 10th; j-Singled for Coates in 11th.

Detroit 100 000 003 00— 4
New York 200 200 000 01— 5

E — Ford. PO-A — Detroit 32-9 (two out when winning run scored in 11th), New York 33-12. DP — Kubek, Richardson and Skowron; Kaline and Cash. LOB—Detroit 9, New York 12. 2B — Bruton, Skowron, Mantle, Mossi, Osborne. 3B — Kaline. HR — Cerv, Skowron.

	ip	h	r	er	bb	so
Mossi	7	7	4	4	0	5
Fischer	1	2	0	0	0	0
Aguirre (L, 1-2)	2 2-3	4	1	1	2	1
Ford	8	5	2	2	2	7
Clevenger	2-3	1	2	2	2	0
Arroyo	1 1-3	1	0	0	3	1
Coates (W, 2-2)	1	0	0	0	0	2

(Ford pitched to one batter in 9th)
U — Flaherty, Hurley, Honochick, Kinnamon. T — 3:30. A — 32,000.

SECOND GAME

Detroit	ab	r	h	bi	New York	ab	r	h	bi
Wood 2b	5	1	1	0	Richrdsn 2b	4	1	1	0
Bruton cf	5	1	2	1	Kubek ss	5	1	1	0
Maxwell lf	3	2	2	2	Maris rf	5	1	1	1
Colavito rf	4	1	1	1	Mantle cf	3	3	2	1
Cash 1b	3	0	0	0	Berra lf	5	2	2	1
Boros 3b	4	0	0	0	Skowron 1b	3	0	1	2
Brown c	4	1	1	1	Blanchard c	2	0	1	1
Ferndez ss	3	0	1	0	Boyer 3b	4	0	0	0
Bunning p	0	0	0	0	Terry p	2	0	1	1
a-Thomas	1	0	0	0	Coates p	2	0	1	0
Fischer p	1	0	0	0					
b-Morton	1	0	0	0	Totals	35	8	11	7
Donohue p	0	0	0	0					
c-Osborne	1	0	0	0					
Totals	35	6	8	5					

—Struck out for Bunning in 3rd; b—struck out for Fischer in 6th; c-Grounded out for Donohue in 9th.

Detroit 020 030 100— 6
New York 520 001 00x— 8

E—Fernandez, Cash. PO-A—Detroit 24-7; New York 27-7. LOB—Detroit 5, New York 10. 3B—Wood, Maxwell. HR—Colavito, Brown, Maxwell. SB—Mantle. S—Richardson.

	ip	h	r	er	bb	so
Bunning (L, 2-3)	2	8	7	6	3	3
Fischer	3	1	0	0	1	1
Donohue	3	2	1	1	2	3
Terry	4	6	5	5	3	3
Coates (W, 3-2)	5	2	1	1	0	1

(Terry pitched to three batters in 5th)
WP—Bunning, Donohue, Coates. U—Hurley, Honochick, Kinnamon, Flaherty. T—2:39. A—40,968.

Junior High Track Teams Meet Today

Thinclads of Allegany, Beall and Fort Hill will compete at Fort Hill Stadium today, commencing at 1:30 p. m., in the Allegany County Class A junior high school track and field meet.

The event originally was set for Wednesday but was moved ahead two days.

The Class B junior high school meet has been moved from today to either Wednesday or Thursday and will be staged at Beall High School Stadium. Mt. Savage, Bruce, Cresaptown and Oldtown are the B schools entered.

Baghetti Is Victor

NAPLES, Italy (AP) — Italy's Giancarlo Baghetti Sunday drove a Ferrari to victory in Naples' 19th Gran Premio auto race.

He covered the 150 kilometer (93¾ miles) course in one hour, 22 minutes, 46.5 seconds. No incidents marred the 60 lap race over Posillipo's 2½ kilometer track.

NEW WOMEN'S CHAMPION—Donna Mae Mims, Pittsburgh, Pa., blonde who finished third in the novice regional race on Friday's opening card, won the U. S. Senator J. Glenn Beall Trophy in the women's feature event yesterday at the Cumberland National Sports Car Races. She was crowned new champion when Denise McCluggage, four-time winner of the event, did not compete this year. The Pittsburgh lass took an early lead and rode to a comfortable victory in the 20-minute fourth race on the program. She averaged 62.46 miles per hour unofficially in besting five other women opponents.

Fisher's Ace Highlights Industrial Loop Opening

C.&P. Team Upsets Champs; Redmen Trim Wonder Bar

The Cumberland Industrial Golf League opened its season yesterday with the first recorded hole-in-one of the year, a tie team match and an upset.

Charley Fisher, playing for King's Bar against Coney Island, posted a hole-in-one on 135-yard No. 2 at the Fort Cumberland Golf Club course. He used a No. 7 iron to get his ace, the first one of the year at the local course. He was playing in a foursome with Joe Holmes, D. Hockman and M. Burke. Fisher received the Crystal Laundry Trophy for making a hole-in-one.

Coney Island and King's Bar tied in their match, 10½ to 10½, and the C. & P. Telephone Company upset McFarland's Auto Shop, last year's champions, 11½ to 6½.

In the third match the Redmen's Club defeated Wonder Bar, 11½ to 6½.

Hanks Pharmacy Trophy was won by J. O'Neal with a gross of 56 and Tom Hardinger's 72 took low net honors for the day.

Fred Stitcher won the flag prize on the eighth hole and Ronnie Norris won on the 18th hole.

Summary of Sunday's matches:

Coney Island 10½, King's Bar 10½

A. Webb and G. Schade, Coney Island, beat R. Whetzell and T. Cumiskey, 3-0.
B. Burns and B. Ricker, Coney Island, beat Bill Newman and B. Edenhart, 3-0.
C. Fisher and M. Burke, King's Bar, beat D. Hockman and J. Holmes, Coney Island, 3-0.
G. Scaletta and B. Earle, King's Bar, tied T. Ricker and K. Turner, 1½ to 1½.
E. Huff and B. Aman, Coney Island, beat H. Hahn and Bob Newman, 3-0.
R. College and F. Stitcher, King's Bar, beat C. Mackereth and O. Mackereth, 3-0.
H. Fisher and A. Fisher, King's Bar, beat B. Nelson and B. Mackereth, 3-0.

C.&P. Telephone 11½, McFarland's 6½

G. Ullery and J. Klosterman, C.&P., beat B. Appel, 2-1.
H. Sarver and J. Perkins, McFarland's, beat E. Bruce and V. Shrout, 3-0.
G. Osbourne and B. Partlow, C.&P., beat H. Potts and F. Potts, 3-0.
P. McFarland and B. Theis, C.&P., beat J. Rowan and S. Jack, 2-1.
L. Arnone and R. Klosterman, C.&P., beat R. McFarland and M. McCullough, 2½ to ½.
T. Durbin and G. McGregor, C.&P., beat J. McFarland and M. Davis, 2-1.

Redmen 11½, Wonder Bar 6½

K. Roby and F. Grimm, Wonder Bar, beat J. Shipley and C. Jenkins, 3-0.
B. Nee and M. Early, Redmen, beat B. Deter and G. Schupfer, 2½ to ½.
T. Hardinger and B. Priddy, Redmen, beat C. Wilt and F. Aldridge, 3-0.
B. Leasure and P. Witt, Redmen, beat A. Bosley and J. Hauser, 3-0.
J. O'Neal, Redmen, beat H. Bland, 3-0.
R. Norris and A. Maxey, Wonder Bar, beat R. Norris and J. Nixon, 3-0.

Doug Sanders Cops Colonial Golf Tourney

His 281 Wins $7,000, Ken Nagle Is Second

FORT WORTH, Tex. (AP) — Doug Sanders stole Arnold Palmer's thunder as a clutch finisher Sunday when he banged birdies on the 10th and 11th holes to come from behind and win the $40,000 Colonial National Invitation Golf Tournament.

The youthful Georgian had a closing par 70 that gave him 281 for 72 holes and first money of $7,000. Gene Littler, who led the tournament going into the last nine holes, and Palmer, failing to make the whirlwind finish for which he has become noted, shattered their hopes along a bogey trail.

Kel Nagel, the British Open champion, came from far bar back with a 67 to take second place money with 282.

Littler was ahead by a stroke over Sanders, Palmer and Billy Casper as he moved into the final nine holes.

Casper wound up with a 73 for the day and it gave him 283 for third money of $2,500.

Palmer soared to a 75 and wound up with 285.

The money winners:

Doug Sanders, $7,000 69-75-67-70—281
Kel Nagle, $3,500 65-76-74-67—282
Billy Casper, $2,500 69-72-69-73—283
Don Whitt, $1,900 71-74-69-70—284
Gene Littler, $1,900 72-70-67-75—284
Arnold Palmer, $1,700 68-73-69-75—285
Doug Ford, $1,550 71-71-75-70—287
Stan Leonard, $1,550 72-72-68-75—287
Jay Hebert, $1,158.33 71-76-69-72—288
Gary Player, $1,158.34 74-75-71-68—288

FIX OVERLINE 2nd graf: tered their hopes along a bogey trail.
Kel Nagle, the British Open

Teams Play Today

Franklin will play at Westernport, Zihlman meets the Danville Rebels at Rawlings and Barton battles the Colts at Klondyke in Twilight Baseball League games on tap today at 5:30 p. m.

Barton leads the league with a 4-0 record. Klondyke occupies the runner-up spot with three wins and one loss. Zihlman is 2-1, Westernport 1-1, Danville 1-3 and Franklin 0-5.

Maplehurst Golfers Top Mill Creek

Capture Opening Match, 18½-10

Copping six of the nine foursomes and one twosome, the men's golf team of the Maplehurst Country Club opened the season with a victory over the Mill Creek Country Club of West Virginia yesterday at Frostburg by the score of 18½ to 10 points.

In the blind bogey event Blake Oss and R. Ford of Mill Creek tied with net 78s. Oss was closest the pin on No. 7 and Frank Parsons, of Mill Creek, was closest the pin on No. 4.

Maplehurst's next engagement is with the Morgantown (W.Va.) Country Club at Frostburg, June 4.

Summary:

Adolph Popp and K. Chambers, Mill Creek, defeated Bob Mackintosh and Charley Miller, 3-0.
Charles Pinto and Harry Deahl, Maplehurst, defeated "Pepper" Inskeep and C. Jackson, 2½ to ½.
F. Cook and J. Donahue, Maplehurst, defeated Don Smith and Blake Oss, 2 to 1.
Tom Gracie and Jake Michaels, Maplehurst, defeated Bill Smith and Roy Davidson, 3 to 0.
Dick Welton and Frank Parsons, Mill Creek, defeated Rex Beck and Ben Hughes, 2 to 1.
Maurice Goodman and Bill Fisher, Maplehurst, defeated John Purdy and Bob Ford, 2½ to ½.
Vince Jones and John Fox, Mill Creek, defeated Ed Preman and Stonebraker, 3 to 0.
C. Orndorff and J. Reidler, Maplehurst, defeated John Somerville and Bob Morris, 3 to 0.
F. Gaudio and Bob Lacy, Maplehurst, defeated Bill Kaylor and Dr. Mitchell, 3 to 0.
Leroy Wagner, Frostburg, defeated Jim Rinard, 1½ to 0.

Seattle Racer Is Fastest In Trial For 500

Turner Averages 144.904 On Sunday

INDIANAPOLIS (UPI) — Jack Turner, Seattle, Wash., a former national midget champion, led the way in big cars Sunday as the fastest of five qualifiers for the 500-mile Memorial Day Speedway auto race.

That brought the field in two days of qualifications to 27, leaving only six spots open for next weekend's final time trials to fill the 33-car starting lineup for the holiday chase.

About 35,000 fans watched the trials in sunny weather, but gusty winds up to 25 miles per hour and four accidents, none serious, slowed up the program.

Turner, 41, was clocked at an average speed of 144.904 miles per hour for the 10-mile test. The second fastest qualifier Sunday was Troy Ruttman, Dearborn, Mich., the 1952 "500" winner, at 144.799.

The other qualifiers Sunday were Jimmy Daywalt, Indianapolis, 144.219; Bobby Grim, Indianapolis, 144.029, and Bob Vieth, Fort Bragg, Calif., 143.062.

The 27 qualifiers have an average of 145.064, compared with last year's full field average of 144.070.

The fastest qualifier so far is Eddie Sachs, Center Valley, Pa., who won the pole position Saturday at 147.481. That made him only the third driver in speedway history to win the pole two years in a row.

Phils Defeat St. Louis, 6-4

PHILADELPHIA (AP) — Run-scoring singles by Clay Dalrymple and Lee Walls gave the Philadelphia Phillies a two-run eighth inning and a 6-4 victory Sunday over St. Louis.

The rally came after St. Louis had tied the game at 4-4 in the top of the eighth on a two-run double by Charlie James. It was the seventh Cardinal hit, but the first that was not a single.

The last place Phillies thuswon their second game in a row against St. Louis, after going through a 10-game losing streak, their worst since 1956.

St. Louis	ab	r	h	bi	Phila	ab	r	h	bi
Landrum cf	5	1	2	0	Taylor 2b	4	1	1	2
Javier 2b	5	0	1	0	C. Smith ss	5	0	0	0
Cunghm rf	4	1	1	1	Callison lf	4	0	1	0
Boyer 3b	2	1	1	0	Gonzalz rf	3	1	1	0
Spencer ss	2	0	0	0	Demeter cf	4	1	2	0
c-Taussig rf	0	1	0	0	Dalrymple c	4	0	1	1
White 1b	2	0	0	1	f-Malkms 3b	0	1	0	0
b-Oliver c	1	0	1	0	Herrera 1b	2	2	2	0
James lf	4	0	1	2	Wood 3b	2	0	0	0
H. Smith c	1	0	0	0	g-Walls	1	0	1	1
a-Sawatski c	1	0	0	0	Neeman c	0	0	0	0
d-Grms ss	1	0	0	0	Green p	3	0	1	2
Jackson p	3	0	0	0	Short p	1	0	0	0
e-Flood	1	0	0	0					
McDaniel	0	0	0	0	Totals	33	6	10	6
Totals	31	4	7	4					

a—Grounded out for H. Smith in 7th; b—Singled for White in 8th; c—Ran for Spencer in 8th; d—Walked for Sawatski in 8th; e—Grounded out for Jackson in 8th; f—Ran for Dalrymple in 8th; g—Singled for Woods in 8th.

St. Louis 100 001 020— 4
Philadelphia 020 200 02x— 6

PO-A—St. Louis 24-11, Philadelphia 27-18. DP—C. Smith, Taylor and Herrera; Green, Taylor and Herrera; Jackson, Spencer and White. LOB—St. Louis 8, Philadelphia 8. 2B—Callison, James. HR—Taylor. SB—Landrum, Gonzalez. SF—White

	ip	h	r	er	bb	so
Jackson	7	7	4	4	2	5
McDaniel (L, 2-2)	1	3	2	2	2	2
Green	7 2-3	5	4	4	6	2
Short (w, 2-2)	1 1-3	2	0	0	1	0

HPB—By Jackson (Herrera). PB—Oliver. U—Venzon, Sudol, Dascoli, Secory and Steiner. T—2:48. A—4,236.

Coates Posts Double Win In Relief Roles

40,968 See New York Beat League Leaders, 5-4, 8-6

By FRED DOWN

NEW YORK (UPI)—Jim Coates pitched six innings of airtight relief to gain credit for both victories Sunday when the New York Yankees beat the Detroit Tigers, 5-4, in 11 innings, and 8-6, to move within 2½ games of the American League lead.

The slim righthander, who won the opener when pinch hitter Yogi Berra delivered a single with two out and the bases filled in the 11th inning, came back in the nightcap to hold the Tigers to one run and two hits over the last five innings. The victories raised Coates' record to 3-2 and enabled the Yankees to split the four-game series with the Tigers.

Five Hits For Mickey

Berra also had two singles in the second game and Mickey Mantle had five hits during the doubleheader to lead the Yankees' attack. Bob Cerv and Bill Skowron hit two-run homers in the opener for the Yankees while Rocky Colavito, Dick Brown and Charlie Maxwell homered in the nightcap for Detroit.

A crowd of 40,968, which had booed Yankee manager Ralph Houk for removing pitcher Whitey Ford in the ninth inning of the first game, gave Berra an ovation when he delivered his game-winning hit off Hank Aguirre. Mantle opened the 11th inning with a single and the bases became loaded with two out when Roger Maris walked and Tony Kubek beat out an infield hit. Berra, batting for Coates, then lined a 2-2 pitch into left field to break up the game.

Ford had faced only 22 batters from the second through the eighth innings, but was removed when Al Kaline opened the ninth with a triple. An infield out, two walks and a two-run double by pinch hitter Larry Osborne enabled the Tigers to tie the score.

Bunning Is Belted

The Yankees ripped starter Jim Bunning for six singles before he retired a batter and scored five runs in the first inning of the second game. Ralph Terry, however, yielded second inning homers to Colavito and Brown and was taken out in the fifth after Maxwell's two-run homer cut the Yankees' lead to 7-5.

Coates faced only 17 batters over the last five innings to protect the margin.

First Game

Baltimore	ab	r	h	bi	Cleveland	ab	r	h	bi
Herzog rf	6	0	1	0	Temple 2b	6	0	2	0
Snyder cf	7	0	2	0	Piersall cf	7	0	2	0
Robnsn 3b	6	0	1	0	Francona lf	6	0	1	0
Gentile 1b	5	0	1	0	Essegian rf	3	0	0	0
Dropo 1b	1	0	1	0	d-Kirkln'd rf	2	0	0	0
Hansen 2b	6	0	0	0	Power 1b	5	0	0	0
Courtney c	6	0	2	0	Romano c	5	1	0	0
Stephens lf	6	0	2	0	Held ss	6	0	2	0
Adair ss	6	0	2	0	Phillips 3b	6	0	3	0
Hoeft p	3	0	0	0	Perry p	3	0	0	0
b-Philley	1	0	1	0	a-Nieman	1	0	0	0
c-Brandt	0	0	0	0	Funk p	2	0	0	0
Wilhelm p	0	0	0	0	f-Hale	1	0	0	0
e-Williams	1	0	0	0					
Fisher p	1	0	0	0	Totals	53	1	10	0
Totals	55	0	13	0					

a-Flied out for Perry in 8th; b-Singled for Hoeft in 10th; c-Ran for Philley in 10th; d-Walked for Essegian in 10th; e-Hit into force play for Wilhelm in 12th; f-Hit into force play for Funk in 15th.

Baltimore 000 000 000 000 000— 0
Cleveland 000 000 000 000 001— 1

E — Adair. PO-A — Baltimore 44-15 (two out when winning run scored). Cleveland 45-23. DP — Held and Power; Phillips and Power Romano and Held. LOB — Baltimore 11, Cleveland 18. 2B—Held. SB — Kirkland. S — Power.

	ip	h	r	er	bb	so
Hoeft	9	8	0	0	4	2
Wilhelm	2	0	0	0	2	1
Fisher (L 1-3)	3 2-3	2	1	0	3	2
Perry	8	9	0	0	1	1
Funk (W, 3-2)	7	4	0	0	0	2

U — Umont, Stewart, Berry, Linsalata. T — 3:39.

SECOND GAME

Balt.	ab	r	h	bi	Cleve.	ab	r	h	bi
Williams lf	5	1	1	1	Temple 2b	2	1	0	0
Stephens rf	4	1	1	0	Piersall cf	2	1	0	1
Stock p	0	0	0	0	Francona lf	1	1	1	1
Robinson 3b	4	1	1	0	Power 1b	4	1	1	0
Triandos c	3	0	2	0	Kirkland rf	4	1	2	4
Dropo 1b	1	0	0	0	Romano c	3	0	0	0
a-Philley lf	1	0	0	1	Held ss	3	1	0	0
Hansen 2b	4	0	1	1	Phillips 3b	4	0	1	0
Snyder cf	3	0	0	0	Bell p	1	0	1	0
Adair ss	4	0	0	0	Latman p	2	0	0	0
Estrada p	3	0	0	0					
Herzog rf	1	1	1	1	Totals	26	6	6	6
Totals	33	4	7	4					

a—Hit sacrifice fly for Drop in 6th.

Baltimore 000 003 001— 4
Cleveland 110 000 40x— 6

E—Hansen. PO-A—Baltimore 24-12, Cleveland 27-11. DP—Robinson, Hansen and Dropo 2. LOB—Baltimore 6, Cleveland 7. 2B—Dropo. HR—Williams, Kirkland, Herzog. S—Bell, Piersall. SF—Piersall, Philley

	ip	h	r	er	bb	so
Estrada (L, 2-2)	6 1-3	6	6	6	8	2
Stock	1 2-3	0	0	0	1	0
Bell	5 1-3	5	3	3	3	3
Latman (w, 2-0)	3 2-3	2	1	1	0	0

PB—Romano. U—Stewart, Berry, Linsalata, Umont. T—2:37. A—13,238.

Bullets' Franchise Will Be Transferred

BALTIMORE (AP) — A New England syndicate has bought Baltimore's Eastern Basketball League franchise and says the team will play next season—if the league approves—in Bridgeport or Milford, Conn.

The Bullets have been a financial bust at home, despite a 39-17 record during the past two seasons. No purchase price was given.

The shift will be voted on June 1, at the annual spring meeting in Hazleton, Pa., by President Harry Rudolph and the seven league members from Pennsylvania.

INTERNATIONAL LEAGUE

Syracuse 4-1; Toronto 3-5
Richmond 5-1; Jersey City 0-2
Rochester 5-3; Buffalo 4-2

PACIFIC COAST LEAGUE

San Diego 2, Portland 1 (1st)
Vancouver 5, Salt Lake City (1st)
Spokane 4, Hawaii 1 (1st)
Tacoma 7, Seattle 2
Hawaii at Spokane (2nd) (postponed, wet grounds)

Reds Down Pirates, 4-1, Hunt Decisions Friend

Cincy's Robinson Clouts Two Homers

PITTSBURGH (UPI) — A pair of solo home runs by leftfielder Frank Robinson powered the Cincinnati Reds to a 4-1 victory over Pittsburgh Sunday in a game played under protest by the Pirates.

Robinson, hitless in his first two at-bats, made losing pitcher Bob Friend the victim of his first home run of the afternoon in the sixth inning. Two frames later, he picked out the first pitch thrown to him by reliever Elroy Face and sent the ball over the left centerfield wall, 406 feet from home plate. The homers were 7th and 8th of the season for Robinson.

In addition to Robinson's four-baggers, the Reds scored single runs off Friend in the third and seventh innings to salvage the finale of a three-game series. Gus Bell's groundout drove in the third inning run and a double by winning pitcher Ken Hunt accounted for the other in the seventh.

Pittsburgh was able to dent home plate only in the seventh inning by virtue of Bill Mazeroski's second homer of the year. It came off Hunt just before he gave way to veteran reliever Jim Brosnan, who mopped up.

During a fourth-inning rhubarb that stemmed from catcher Smoky Burgess being called out on strikes by plate umpire Ken Burkhart, Pirate manager Danny Murtaugh disclosed that the Pirates would protest the game. He made the announcement after Burkhart had ejected Burgess for alleged jockeying from the bench. It was the third time this year that Burkhart had ejected a Pirate from a game.

Hunt, a lanky righthanded rookie who posted a 16-6 record last season with Columbia in the Sally League, allowed the Pirates only four hits during his 6 2-3 innings on the mound. And his first official start against the world champions was impressive, as he pitched out of trouble on at least three occasions.

Hunt now stands a 3-1, while the loss left Friend with a 4-3 card.

Cin	ab	r	h	bi	Pitts.	ab	r	h	bi
Blsgme 2b	4	1	1	0	Chrstphr lf	2	0	0	0
Pinson cf	4	0	2	0	Groat ss	4	0	1	0
Bell rf	4	0	1	1	Virdon cf	3	0	0	0
Robinson lf	4	2	2	2	Burgess c	2	0	1	0
Coleman 1b	4	0	0	0	Smith c	1	0	0	0
Freese 3b	4	0	0	0	Clemente rf	4	0	0	0
Kasko ss	4	1	1	0	Nelson 1b	4	0	1	0
Schmidt c	4	0	1	0	Hoak 3b	4	0	0	0
Hunt p	3	0	1	1	Mazrski 2b	4	1	2	1
Brosnan p	1	0	0	0	Friend p	2	0	0	0
					a-Schofield	1	0	0	0
Totals	36	4	9	4	Face p	0	0	0	0
					b-Skinner	1	0	0	0
					Totals	32	1	5	1

a—Popped out for Friend in 7th; b—Struck out for Face in 9th.

Cincinnati 001 001 110— 4
Pittsburgh 000 000 100— 1

E—Hunt, Groat, Christopher. PO-A—Cincinnati 27-8, Pittsburgh 27-11. DP—Schmidt and Kasko; Hoak, Mazeroski and Nelson. LOB—Cincinnati 5, Pittsburgh 9. 2B—Kasko, Hunt. 3B—Nelson. HR—Robinson 2, Mazeroski.

	ip	h	r	er	bb	so
Hunt (W, 3-1)	6 2-3	4	1	1	4	5
Brosnan	2 1-3	1	0	0	1	1
Friend (L, 4-3)	7	7	3	3	0	7
Face	2	2	1	1	0	1

U—Burkhart, Pelekoundas, Conlon, Donatelli. T—2:37. A—17,459.

Chicago Snaps Losing Streak, Trims Dodgers

Ron Santo's Single Wins In 11th, 10-8

LOS ANGELES (AP) — The Chicago Cubs, trailing 5-0 in the early going, finally took command on an 11th-inning single by Ron Santo Sunday and pulled out of an eight-game losing streak, defeating Los Angeles 10-8.

The defeat broke the Dodgers' winning streak at six games and dropped them a full game behind the league-leading San Francisco Giants.

The Cubs survived five Dodger homers and got two of their own.

Chicago tied it 8-8 in the ninth on a double by ex-Dodger Don Zimmer and singles by Ernie Banks and George Altman. Then, with one out in the 11th, Bob Will and Banks singled off reliever Dick Farrell and Santo drove in Will with his second single of the day. Banks subsequently scored on a sacrifice fly by Ed Bouchee.

Chicago	ab	r	h	bi	Los Ang.	ab	r	h	bi
Ashburn lf	6	0	2	0	Wills ss	6	0	3	0
Zimmer 2b	6	1	1	0	W. Davis cf	3	2	1	0
Will rf	5	2	2	2	T. Davis 3b	4	1	1	1
Banks ss	5	3	3	1	Gilliam 3b	0	0	0	0
Santo 3b	5	0	2	2	Moon lf	4	1	1	0
Altman cf	5	1	3	2	Larker 1b	5	1	1	3
Bouchee 1b	5	1	1	1	Roseboro c	5	0	0	0
Taylor c	6	2	1	1	Fairly rf	5	1	2	1
Bertell c	0	0	0	0	Neal 2b	5	1	1	1
Hobbie p	0	0	0	0	Drysdale p	2	1	1	1
a-Rodgers	1	0	0	0	e-Asprmte	1	0	0	0
Brewer p	0	0	0	0	Farrell p	0	0	0	0
b-Williams	1	0	0	0	Craig p	0	0	0	0
Schfrnth p	0	0	0	0	f-Howard	1	0	0	0
Drott p	0	0	0	0					
c-Heist	1	0	0	0	Totals	48	8	11	7
Anderson p	0	0	0	0					
d-Roach	1	0	0	0					
Elston p	1	0	0	0					
Totals	48	10	15	9					

a—Struck out for Hobbie in 3rd; b—struck out for Brewer in 5th; c—Struck out for Drott in 7th; d—Grounded out for Anderson in 8th; E—Struck out for Drysdale in 8th; f—Grounded out for Craig in 11th.

Chicago 000 130 022 02—10
Los Angeles 311 012 000 00— 8

E—Wills, Ashburn, Taylor. PO-A—Chicago 33-16, Los Angeles 33-5. DP—Santo, Zimmer and Bouchee; Banks, Zimmer and Bouchee. LOB—Chicago 10, Los Angeles 6. 2B—Banks, Bouchee, Will, Altman, Zimmer. HR—Larker, Neal T.Davis, Fairly, Drysdale, Altman, Taylor. SB—W. Davis. S—Drysdale, W. Davis. SF—Bouchee.

	ip	h	r	er	bb	so
Hobbie	2	4	4	4	0	0
Brewer	2	3	1	1	0	0
Schaffernoth	1 1-3	3	3	3	2	2
Drott	2-3	0	0	0	1	0
Anderson	1	0	0	0	0	0
Elston (W, 5-1)	4	1	0	0	1	2
Drysdale	8	9	6	3	2	10
Farrell (L, 3-2)	2 1-3	6	4	4	1	4
Craig	2-3	0	0	0	0	0

HBP—By Craig (Altman). WP—Brewer, Schaffernoth (2), Drysdale, Drott. U—Barlick, Crawford, Jackowski, Vargo, Forman. T—3:23. A—21,733.

Colts Sign Mackey

BALTIMORE (AP)—The Baltimore Colts of the National Football League have signed end Dee Mackey, acquired from the San Francisco 49ers in exchange for a draft choice.

A graduate of East Texas State, Mackey helped beat the Colts in Baltimore last year, catching a pass and lateralling for a touchdown.

LET'S GO FISHING
FREE ZEBCO Repair Day
Wednesday, May 17
All Free Repairs on Zebco Reels Including Parts, Except Spools
JOE The Motorists' Friend, Inc.
173 Baltimore Street
OPEN MON. & THURS. 9 TIL 9

Moss Wins Grand Prix Of Monaco

Richie Ginther 2nd And Phil Hill 3rd

By PATRICK MCNULTY

MONTE CARLO, Monaco (AP) — Stirling Moss of Britain whipped his rear-engined Lotus into an early lead Sunday and fought off a strong Ferrari challenge to win the Grand Prix de Monaco by a scant three seconds.

The British driver did the 100-lap grind at an average speed of 70.173 miles an hour.

Second was Richie Ginther of Granada Hills, Calif., and third was Phil Hill of Santa Monica, both of whom had pushed their red Ferrari's throughout in close but vain pursuit of Moss.

It was the second consecutive victory for Moss over the twisting 1.94 mile Monaco circuit and put him in the lead as the race for the 1961 world driving championship opened.

World champion Jack Brabham of Australia never really got his Cooper into the race and ran dead last much of the time.

Of the 16 veteran drivers who started the Monaco classic only 10 finished the 100-lap grind.

In fourth place was West Germany's Wolfgang von Tripps in a Ferrari. Following in fifth place was Dan Gurney of Riverside, Calif., in a Porsche.

The race was the first grand prix test with the new 1.5 liter engine which replaced the 2.5 liter formula of last year. It also saw all the cars mounting their engines in the rear for the first time.

Bases Loaded Walk Enables Giants To Win

Piche Passes Alou, Loses In 9th, 8-7

SAN FRANCISCO (AP) — Milwaukee right-hander Ron Piche walked San Francisco pinch-batter Matty Alou with the bases loaded in the ninth inning Sunday, giving the Giants an 8-7 victory.

Orlando Cepeda, on base because Milwaukee shortstop Roy McMillan fumbled his leadoff grounder, scored the winning run. Lee Maye had homered for the Braves in the top of the ninth, tying the score at 7-7.

The victory went to Jim Duffalo, the third Giant pitcher, and brought his record to 3-0. Piche, fourth Milwaukee hurler, took the loss and now is 1-2.

After Cepeda got on base in the ninth, Felipe Alou sacrificed him to second. Ed Bailey was walked intentionally. But Piche, who came on to pitch in the ninth, walked Jose Pagan and then Matty Alou.

The Giants jumped in front on Cepeda's three-run homer in the first. The blast, Cepeda's seventh of the season, scored Jim Davenport and Willie Mays.

The Braves scored two in the third on Ed Mathews' fourth homer of the year. It scored Frank Bolling ahead of him. It was Mathews' third homer in three games here and he now has a 13-game hitting streak.

A Mother's Day crowd of 34,239 saw the Giants open their margin to 5-2 on Davenport's two-run homer in the fourth.

Milw.	ab	r	h	bi	San Fran.	ab	r	h	bi
Maye rf	5	2	3	1	Davenpt 3b	4	2	3	2
Bolling 2b	5	1	0	0	Hiller 2b	4	0	1	1
Mathews 3b	3	2	2	2	Mays cf	3	1	0	0
Aaron cf	4	1	1	1	McCovey 1b	4	0	0	0
Adcock 1b		4	1	2	Cepeda lf	5	2	1	3
Thomas lf	4	0	0	0	F. Alou rf	3	0	1	0
McMillan ss	2	0	1	0	Bailey c	2	1	1	0
Lau c	3	0	0	0	Pagan ss	4	2	3	0
Willey p	3	0	0	0	Loes p	1	0	0	0
McKenzie p	0	0	0	0	Bolin p	0	0	0	0
Drabsky p	0	0	0	0	a-Marshall	0	0	0	0
d-Crandall	1	0	0	0	b-Kuenn	1	0	1	1
Piche p	0	0	0	0	c-Miller	0	0	0	0
					Duffalo p	1	0	0	0
Totals	34	7	8	6	e-M. Alou	0	0	0	1
					Totals	32	8	11	8

a—Announced for Bolin in 6th; b—Singled for Marshall in 6th; c—Ran for Kuenn in 6th; d—Grounded out for Drabowsky in 9th; e—Walked for Duffalo in 9th.

Milwaukee 002 040 001— 7
San Francisco 300 202 001— —

E—Lau, McMillan. PO-A—Milwaukee 25-11, San Francisco 27-5 (one out when winning run scored). DP—Bolling, McMillan and Adcock. LOB—Milwaukee 5, San Francisco 12. 2B—F. Alou, Adcock, Davenport. HR—Cepeda, Mathews, Davenport, Maye. S—Loes, Hiller, F. Alou.

	ip	h	r	er	bb	so
Willey	5	7	7	7	4	3
McKenzie	0	1	0	0	0	0
Drabowsky	3	3	0	0	3	
Piche (L 1-2)	1-3	0	1	0	3	
Loes	4 1-3	6	6	5	4	2
Bolin	1 2-3	0	0	0	0	2
Duffalo (w 3-0)	3	2	1	1	1	0

(Willey pitched to 2 batters in 6th)
(McKenzie pitched to one batter in 6th).
WP—Bolin. PB—Bailey. U—Smith, Boggess, Gorman, Landes. T—3:10. A—34,239.

VPI Names Captain

BLACKSBURG, Va. (UPI) — John Fleischman, senior forward from Fort Wayne, Ind., and former Greenbrier Military Academy student, has been named captain of Virginia Tech's 1961-62 basketball team.

OLD GERMAN SCOREBOARD
New Handy Space-Saver Bottle
No Deposit No Return
Got It? GET IT!

NATIONAL LEAGUE

NATIONAL LEAGUE

YESTERDAY'S RESULTS

Philadelphia 6, St. Louis 4
Cincinnati 4, Pittsburgh 1
San Francisco 8, Milwaukee 7
Chicago 10, Los Angeles 8 (11 innings)

SATURDAY'S RESULTS

Pittsburgh 13, Cincinnati 5
Philadelphia 3, St. Louis 1
Los Angeles 7, Chicago 3
San Francisco 8, Milwaukee 5

STANDING OF THE TEAMS

	W.	L.	Pct.	GB.
San Francisco	17	9	.654	—
Los Angeles	18	12	.600	1
Pittsburgh	14	11	.560	2½
Cincinnati	15	12	.556	2½
Milwaukee	11	12	.478	4½
St. Louis	11	13	.458	5
Chicago	10	16	.385	7
Philadelphia	8	19	.296	9½

GAMES TODAY (Probable Pitchers)

St. Louis at Pittsburgh (night) — Gibson (1-0) vs. Haddix (2-0).
Milwaukee at Los Angeles (night) — Burdette (2-1) vs. Podres (5-0).
Chicago at San Francisco — Ellsworth (0-2) vs. McCormick (3-1).
Only games scheduled.

AMERICAN LEAGUE

YESTERDAY'S RESULTS

New York 5-8, Detroit 4-6 (1st game, 11 innings)
Cleveland 1-6, Baltimore 0-4 (1st game, 15 innings)
Washington 3-2, Boston 0-1
Chicago 6-3, Kansas City 1-5
Minnesota 4, Los Angeles 3

SATURDAY'S RESULTS

Baltimore 4, Cleveland 1
Washington 4, Boston 0
Detroit 8, New York 3
Chicago 10, Kansas City 1
Minnesota 13, Los Angeles 6

STANDING OF THE TEAMS

	W.	L.	Pct.	GB.
Detroit	20	9	.690	—
New York	16	10	.615	2½
Minnesota	15	12	.556	4
Baltimore	15	13	.536	4½
Cleveland	14	13	.519	5
Kansas City	10	13	.435	7
Washington	13	17	.433	7½
Chicago	11	15	.423	7½
Boston	10	15	.400	8
Los Angeles	9	16	.360	9

GAMES TODAY (Probable Pitchers)

Cleveland at Boston — Grant (1-0) vs. Brewer (3-2).
Detroit at Baltimore (night) — Foytack (1-2) vs. Hall (1-1).
Minnesota at Chicago (night) — Pascual (2-3) vs. McLish (2-2).
Los Angeles at Kansas City (night) — Moeller (0-2) vs. Daley (3-4).
Only games scheduled.

GAMES TUESDAY

Cleveland at Boston (night)
Washington at New York (night)
Detroit at Baltimore (night)
Minnesota at Chicago (night)
Los Angeles at Kansas City (night)

QUEEN CITY BREWING CO.

Bob Holbert Is Winner Of Feature Sport Cars Race

Donna Mims Is Victor In Ladies Event

Final Race Marred By 2-Car Crackup; Sixth Is Thriller

Two Pennsylvanians, Bob Holbert, Warrington businessman and Donna Mae Mims of Pittsburgh, were crowned champions in the men's and women's features yesterday in the ninth annual Cumberland National Sports Car Races at Municipal Airport.

A crowd estimated at 20,000 saw Holbert lap all his opponents to capture the Edgar D. Vandergrift Memorial Trophy with an unofficial average speed of 74.23 miles per hour for 31 laps in the featured seventh race.

Holbert driving a Porsche RS-61, finished nearly two minutes ahead of Fred Gamble's Maserati Birdcage while Bob Bucher, Binghampton, N. Y., was third in a Porsche RSK.

Accepts Congratulations

The Warrington driver accepts the laurels which had gone to Walter Hansgen of Westfield, N. J., for three straight years and four of the past five. He posed for pictures and accepted congratulations for nearly 15 minutes at the finish line after winning the race with ease.

The defending champion was not present for this year's event, failing to enter because he had been to Italy to complete trials for the Le Mans classic.

Holbert's victory marked the first time a Porsche won the big event and also was his first driving triumph here.

The event started as if it would be a tight battle as Roger Penske in a Telar Birdcage took the early lead and held it in a brief neck-and-neck struggle with Holbert. Penske was averaging better than 75 miles per hour in the early going before he suddenly was forced from the race with motor trouble after six laps.

Quickly Builds Lead

With his chief opponent gone, Holbert quickly built up a comfortable lead and left no doubt in the minds of officials and spectators alike that he could win with ease.

Donna Mims, comely blonde driver of a blue Corvette, wrested the lead from Mary Haines, another Pittsburgh girl, in the first lap and went on with an average unofficial speed of 62.46 miles per hour in the fourth race of the day — the women's feature which was run with an auxiliary race of Formula III small cars. She led through the entire 14 laps.

She received the U.S. Senator J. Glenn Beall Trophy and took over the championship held by Denise McCluggage, New York newspaperwoman, for the past four years. The New York champ did not defend her title this year.

The triumph was the first for the Pittsburgh woman who finished third in the novice regional event which opened the races here Friday.

Mary Haines finished second in a Corvette while Suzy Dietrich, Sandusky, Ohio was third, driving a Porsche.

Sixth Race Thriller

In the Formula III race run with the women's feature, John Cadwa, Riverdale, Md., brought his Cooper home first with a fine 72.09 miles per hour average for 15 laps. Second was George Alderman of Wilmington, Del., and third was James Stevens of Bridgeport, Conn. Both were driving Coopers also.

The sixth race was the most thrilling of the day.

William Malion, Akron, Ohio; George Frey, Allentown, Pa., and Charles Stoddard, Willoughby, Ohio, staged a three-car race from start to end with Malion driving his Turner-Climex across the finish line 1.2 seconds ahead of Frey and Stoddard who closed just feet apart.

The race covered 27 laps with Herman Mellotti, LaVale, grabbing an early lead and fighting off the challenges of the other three until the 10th lap when the local driver spun out on the sharp S turn in front of the grandstand and dropped back to fourth. Mellotti was driving an Alfa-Veloce and came home in fourth place for a fine showing.

Frey, with a sudden burst of speed, just nosed out Stoddard at the finish as the two were right behind Malion. Stoddard had held a slight edge in the second-place fight through most of the race.

The finish was so close that neither Stoddard in his Alfa-Veloce nor Frey in a Porsche could make the S turn at the end and had to travel straight down the runway, bumper to bumper, before coming to a halt.

A two-car collision in the ninth and final race slightly marred the day's activities.

The two-car entry of Donald Wolf of Cleveland, Ohio, collided as they came out of the S turn in the first lap of the race. The cars were badly damaged and both drivers were treated at the scene by ambulance attendants for cuts and bruises.

Other Class Victors

Wolf was operating one of his cars while the other was driven by Manny Holder, also of Cleveland.

Other class winners:

First race, class G — 1. Bob Berdelman, Columbus, Ohio; Alfa G. 2. Richard Cook, Lakewood, Ohio, Sprite. 3. Richard Toland, Devon, Pa., DB.

First race, class H — 1. Rod Harmon, New Hyde Park, Sprite. 2. Charles Henry, Bellevue, Ohio, MCTC. 3. David Stewart, Columbus, MGTC.

Seventh race, class C—1. Art Faust, Wilkesbarre, Pa., Chev. Ferrari. 2. Bernie Keller, Mansfield, Ohio, Elva. 3. Ed Gelder, Bridgeport, Ohio, Chev. Ferrari.

Seventh race, class D—1. Fred Gamble, Ft. Lauderdale, Fla., Maserati Birdcage.

Seventh race, class E—1. Bob Holbert, Warrington, Porsche RS-61. 2. H. C. Schwartz, Alco, N. J., Porsche RSK. 3. Arch Means, Sheffield, Pa., Maserati.

Seventh race, class F—1. Bob Bucher, Binghamton, N. Y., Porsche RSK. 2. David Adams, Mountaintop, Pa., Lofa. 3 D. G. Honeywell, Baltimore, Md., Porsche Special.

Eighth race, class B—1. Don Yenko, Cannonsburg, Pa., Corvette. 2. Bob Johnson, Columbus, Ohio, Corvette. 3. Bruce Jennings, Towson, Md., Porsche Carrera.

Eight race, class C—1. Duncan Black, Parkton, Md., Daimler 2. John Colyote, Oyster Bay, N. Y., Austin Healy 3000. 3. Ronald Kistler, Quakertown, Pa., A. C. Bristol.

Ninth race, class G—M. R. J. Wyllie, Allison Park, Lola. 2. C. T. Kurtz III, Clearfield, Pa., Lola. 3. Don Kirby, Rochester, N. Y., Lotus.

Ninth race, class H—1. Dave Lang, Ft. Wayne, Inc., Bundini Saah. 2. Oliver Schmidt, Winnetka, Ill., Lola Osca. 3. John Gordon, Rockway, N. J., Osca.

Ninth race, class I — 1. Phillip Jeffrey, Baltimore, Md., Berkley.

TAKE GASOLINE SAMPLE—Walter Kirche, Beaver Falls, Pa., and Thomas Delaney, Leechdale, Pa., impound officials at the Cumberland National Sports Car Races, take a test sample of the gasoline used by William Malion, Akron, Ohio, driver after he captured the sixth race on yesterday's card at Municipal Airport. The bearded Malion looks on as the gasoline is siphoned into a testing glass. Malion won the Sports CARnival Cup for capturing the 40-minute Class D Production event with an unofficial average of 64.62 miles per hour.

Sports Car Race Results

FIRST RACE—STEEL CITIES TROPHY—40 minutes duration. Production classes G and H.

Pos.	No.	Car	Driver	Home Town
1.	153	Alfa G.	Bob Berdelman	Columbus, Ohio
2.	195	Sprite	Richard Cook	Lakewood, Ohio
3.	125	DB	Richard Toland	Devon, Pa.

Average speed of winner—60 MPH.

SECOND RACE—LIONS CLUB CUP—40 minutes duration. Production Class F.

Pos.	No.	Car	Driver	Home Town
1.	243	MGA	Ben Fowke	Baltimore, Md.
2.	74	Sunbeam Alpine	Don Sessiar	Lancaster, Ohio
3.	37	DB	Howard Hanna	Broomall, Pa.

Average speed of winner—64 MPH.

THIRD RACE—HOMER H. DASEY MEMORIAL TROPHY—40 minutes duration. Production Class E.

Pos.	No.	Car	Driver	Home Town
1.	000	Elva Courier	Mark Donohue	Summit, N.J.
2.	187	Elva Courier	Jay Signore	Elizabeth, N.J.
3.	267	MGA (TC)	Sherman Decker	Oneonta, N.Y.

Average speed of winner—64 MPH.

FOURTH RACE—U.S. SEN. J. GLENN BEALL TROPHY—20 minutes duration. Women's race for Production and Modified cars.

Pos.	No.	Car	Driver	Home Town
1.	193	Corvette	Donna Mae Mims	Pittsburgh, Pa.
2.	218	Corvette	Mary Haines	Pittsburgh, Pa.
3.	32	Porsche	Suzy Dietrich	Sandusky, Ohio

Average speed of winner—62 MPH.

FOURTH (A) RACE—20 minutes duration. Formula III cars.

Pos.	No.	Car	Driver	Home Town
1.	511	Cooper	John Cadwa	Riverdale, Md.
2.	174	Cooper	George Alderman	Wilmington, Del.
3.	500	Cooper	James Stevens	Bridgeport, Conn.

Average speed of winner—72 MPH.

FIFTH RACE—JAYCEES CUP—40 minutes duration. Formula Junior cars.

Pos.	No.	Car	Driver	Home Town
1.	31	Elva Jr.	Chuck Dietrich	Sandusky, Ohio
2.	300	Lotus Jr.	Floyd Aaskov	Lexington, Mass.
3.	80	Lotus Jr.	Harry Carter	Litchfield, Conn.

Average speed of winner—71 MPH.

SIXTH RACE—SPORTS CARNIVAL CUP—40 minutes duration. Class D Production.

Pos.	No.	Car	Driver	Home Town
1.	152	Turner-Climex	William Malion	Akron, Ohio
2.	273	Porsche	George Frey	Allentown, Pa.
3.	8	Alfa V.	Charles Stoddard	Willoughby, Ohio

Average speed of winner—64 MPH.

SEVENTH RACE—EDGAR D. VANDEGRIFT MEMORIAL TROPHY (FEATURE EVENT)—40 minutes duration. Modified classes F, E, D, C and B.

Pos.	No.	Car	Driver	Home Town
1.	14	Porsche RS-61	Bob Holbert	Warrington, Pa.
2.	17	Maserati BC	Fred Gamble	Ft. Lauderdale, Fla.
3.	29	Porsche RSK	Bob Bucher	Binghamton, N.Y.

Average speed of winner—74 MPH.

EIGHTH RACE—LIONS CLUB CUP—40 minutes duration. Production C.

Pos.	No.	Car	Driver	Home Town
1.	1	Corvette	Don Yenko	Cannonsburg, Pa.
2.	13	Corvette	Bob Johnson	Columbus, Ohio
3.	77	Porsche Carrera	Bruce Jennings	Towson, Md.

Average speed of winner—68 MPH.

NINTH RACE—CITY OF CUMBERLAND CUP—40 minutes duration. Modified classes H, G, and I.

Pos.	No.	Car	Driver	Home Town
1.	2	Lola	M. R. J. Wyllie	Allison Park, Pa
2.	64	Lola	C. T. Kurtz III	Clearfield, Pa.
3.	50	Lotus	Don Kirby	Rochester, N.Y.

Average speed of winner—65 MPH.

Saturday Briefs

PARAMUS, N.J. — Roy Lown of El Paso, Tex., won the $75,000 Professional Bowlers Association invitation tournament.

NEW YORK — Hitting Away, with Hedley Woodhouse up, captured the $39,900 Withers Stakes at Aqueduct and paid $35.40 for $2.

RALEIGH, N.C. — Three North Carolina State College Basketball players were charged with fixing games during the past season.

Ben LaNeve's Team Captures Pro-Am At CCC

Best Nine Tourney To Henry Frederick

A net 58 credited to the foursome composed of Ben LaNeve, Bob Reinhard, Bob Gerson and Henry Frederick won the pro-am tournament held yesterday by the Men's Golf Association at the Cumberland Country Club.

Eighteen foursomes participated.

The quartet of Jerome Ellenson, Jack Underwood, Jack Lucas and Jack Wilkinson tied Bill George, Charles Steiner, Jack Slack and Dr. Howard B. Wood for the runner-up spot, each group carding net 59s.

Two teams also tied for fourth place with net 60s. They were Orville W. Jackson, Joe Lucas, L. E. Eisenberg, Bill Zeller and Bob Davis, George Garlitz, Dale Welch and Ed Mullan.

Orville W. Jackson and Joe Lucas and Jerome Ellenson and Jack Wilkinson tied for the low twosome prize with net 62s.

In the best nine tournament held over the weekend at the Cumberland Country Club, Henry Frederick paced a field of 29 players with a net score of 42-13—29.

Players with flags on par three holes were: Nos. 1 and 6—John Wilson, No. 10—George Petras, No. 12—Tommy Petras, No. 15—George Bottorf.

Arthur Verner defeated George Schwarzenbach, 1 up on the 18th, in a third flight match in the spring handicap tournament.

The Women's Golf Association will stage a relay tournament for A and B groups Tuesday at 9:30 a. m.

Next Sunday the C.C.C. men's golf team will play the Fountain Head Country Club team at Hagerstown.

Eastern League Results

By United Press International

Reading 8, Williamsport 4
Springfield 3, Lancaster 2
Binghamton 6, Johnstown 2

Beall Seeking 7th Straight, Plays Campers

Mt. Savage Tossers Battle Sentinels

With the tri-state area's monsoon season just about ended, six teams of the Allegany County High School League will make an effort to resume the baseball campaign in games today at Frostburg, Mt. Savage and Flintstone.

Coach "Moose" Arone's Beall Mountaineers, only undefeated team in the two-division circuit, will be gunning for the seventh victory of the campaign when they play Allegany today at 2 o'clock in Frostburg.

Coach Chet Payne's Campers are 4-2 for the season and trail Fort Hill (5-1), the leader of the Eastern Division.

Beall holds decisions over Bruce 6-4, Flintstone 7-4, Mt. Savage 5-3, Valley 13-4, LaSalle 13-7 and Fort Hill 6-5.

Mt. Savage, on a three-game winning streak, will test Fort Hill's Sentinel's today at 2 p. m. in Mt. Savage.

Flintstone's Aggies will entertain Valley High today and both schools will be trying for their first victory of the campaign. Flintstone is 5-0 and Valley is 0-4.

Hyndman High School's Hornets, occupants of second place in the Bedford County League, tackle the front-running Tussey Mountain High team of Saxton today in an important game at 4 p.m. in Hyndman.

Coach John Keller's team has reeled off four wins in a row and will be out to avenge an earlier 4-2 defeat by the tossers from Saxton.

In a P. V. C. engagement today, Southern of Oakland is slated to play at Fort Ashby.

Twins Edge Angels, 4-3

Allison's Sacrifice Fly Breaks 3-3 Tie

ST. PAUL-MINNEAPOLIS (AP)—Bob Allison's bases-loaded sacrifice fly climaxed an error-ridden eighth inning to give the Minnesota Twins a 4-3 victory over the Los Angeles Angels Sunday.

Trailing 3-2 going into the inning, the Twins took advantage of two Los Angeles miscues, a bunt single by Lenny Green, two fielder's choices, a walk and Allison's long fly to score two runs.

The Twins narrowed the margin in the seventh on Jim Lemon's solo homer—his first in this park—into the left field bleachers 400 feet from home plate.

The Angels jumped off to a 2-0 lead in the first on four singles and an error.

Los Ang.	ab	r	h	bi	Minn.	ab	r	h	bi
Aspmte 2b	5	0	1	0	Versalles ss	4	1	0	0
Pearson cf	4	1	2	0	Green cf	3	0	1	0
Hunt rf	4	1	2	0	Killbrw 1b	4	1	1	0
Bilko 1b	4	0	1	1	Battey c	4	0	0	0
Thomas lf	1	0	0	0	Lemon lf	3	2	2	1
Averill lf	3	0	0	0	Dobbek lf	0	0	0	0
Brickell ss	0	0	0	0	Allison rf	2	0	1	1
Leek 3b	2	1	1	0	Gardner 2b	2	0	0	0
Hamlin ss	4	0	2	0	Bertoia 3b	0	0	0	1
c-Klski 1b	0	0	0	0	a-Minchr 1b	1	0	0	0
Rice c	3	0	1	1	Kralick p	2	0	0	0
McBride p	3	0	0	0	b-Valo	1	0	0	0
Kline p	1	0	0	0	Moore p	0	0	0	0
Totals	34	3	10	2	Totals	26	4	5	3

a—Grounded out for Bertoia in 7th. b—Popped up for Kralick in 7th. c—Entered game with two strikes on Hamlin and struck out.

Los Angeles	200 001 000	3
Minnesota	000 010 12x	4

e—Green, Leek, Bertoia, Brickell 2, Dobbek. PO-A—Los Angeles 24-12, Minnesota 27-6. D+—Hamlin, Aspromonte and Bilko; Aspromonte, Hamlin and Bilko; Versalles and Killebrew. LOB—Los Angeles 10, Minnesota 6. 2B—Hamlin. HR—Lemon. S—Gardner 2, Leek. SF—Bertoia, Allison.

	ip	h	r	er	bb	so
McBride	6 1-3	4	2	1	3	3
Kline (L, -)	1 2-3	1	2	0	1	0
Kralick	7	8	3	3	2	3
Moore (2, 3-1)	2	2	0	0	2	3

HBP—By Kralick (Leek). WP—Moore. U—Carrigan, Drummond, Paparella, Runge. T—2:43. A—7,825.

Tip-Top League Results

At ROLLING MILL:

Jimmy's Market	520	010	0—8	9	2
Wiley Ford	400	010	0—5	7	3

Peters and Stephens. Abe, Ruckman (4) and Moore.

HR—Peters (Jimmy's); Moore (Wiley Ford).

At FLINTSTONE:

Tri-State Discount	000	030	0—3	4	3
Flintstone	110	000	2—4	7	2

Netzer and Clanagan. Riley and Bates, Northcraft (5).

At EAST SIDE:

Dickie's Tavern	040	001	0—5	7	5
South End	336	003	x—15	11	3

Grimm, Sirbaugh (4) and Talley. Rouzer and Smith.

HR—O'Neal (South End).

Brandt Is Injured

CLEVELAND (AP)—The Baltimore Orioles' leading hitter, Jackie Brandt, is out of action with a swollen left hand. Precautionary X-rays are planned for Monday, when the team returns home.

The 27 - year - old outfielder couldn't swing a bat Saturday. He hurt the hand sliding at Minneapolis last Thursday and aggravated it Friday night in Cleveland when he fouled off a pitch. Brandt has a .364 batting average.

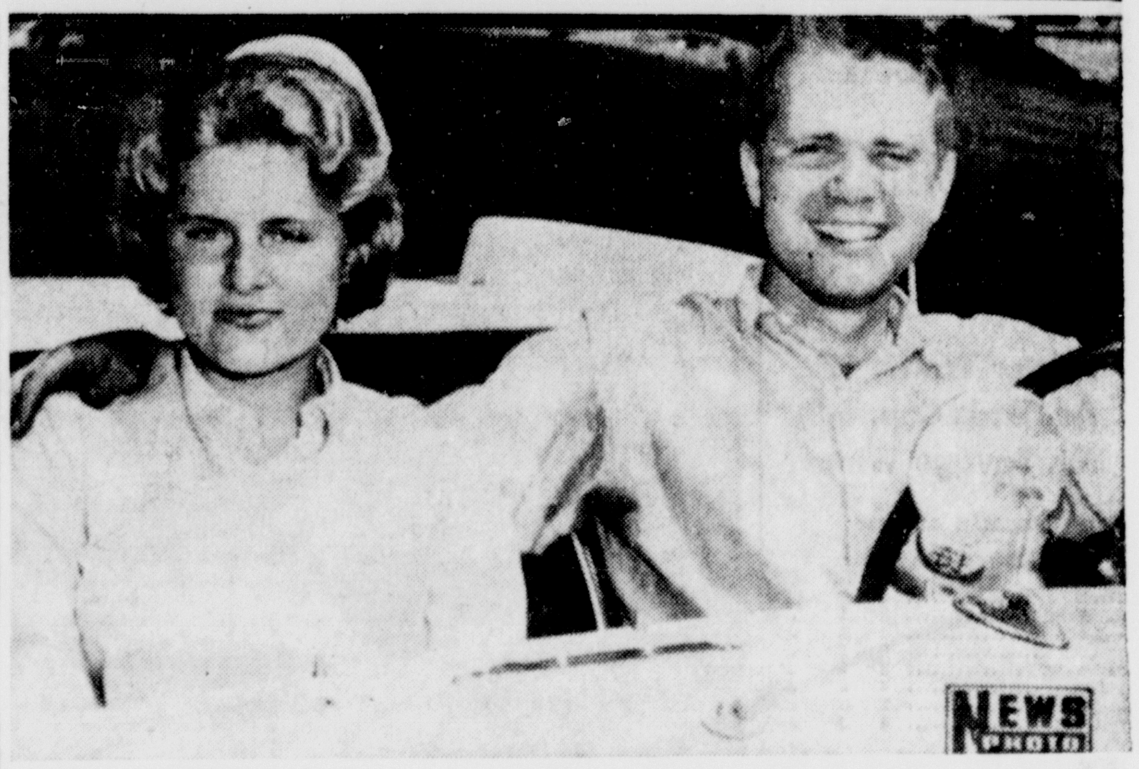

VICTOR IS HAPPY—Mark Donohue, Summit, N.J., smiles happily as he places his arm around his girl friend, Miss Judy Malmquist, Chicago, Ill., after he captured the Class E Production third race at the Cumberland National Sports Car races yesterday at Municipal Airport. Donohue, driving an Elva Courier, averaged 64.62 miles per hour unofficially to lead throughout.

We'll Bend OVER Backward

Look at some of these Examples!

IF YOU GO CAR SHOPPING, PLEASE GIVE US A CHANCE TO SHOW YOU HOW WE - WILL - BEND - OVER - BACKWARD TO GIVE YOU A DEAL YOU'LL LOVE. WE AIM TO KEEP OUR POSITIONS AS THE LARGEST DEALER AND WE DO THAT THOUGH GIVING THE BEST DEALS . . .

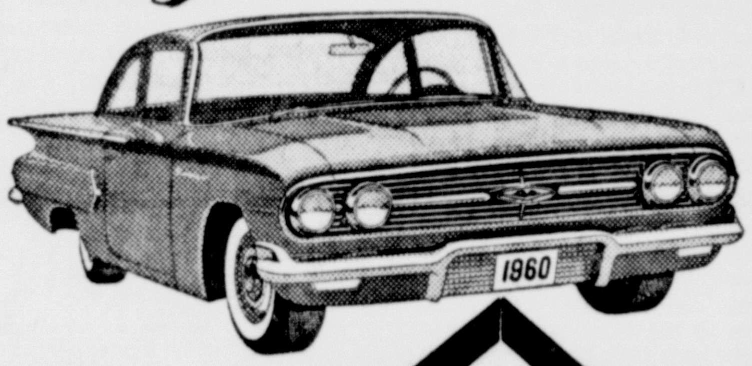

BISCAYNES (2-Dr. Sedans)

6 CYLINDER - STANDARD TRANSMISSION, DELUXE AIR-FLOW HEATER, OIL FILTER, 2 SPEED ELECTRIC WIPERS & WINDSHIELD WASHERS, FENDER & UNDERBODY COATING, DIRECTIONAL SIGNALS, PLUS ALL OTHER STANDARD EQUIPMENT.

If You Own A	We'll Give You Up To	BISCAYNE Sticker Price	This New Chevy Is Yours For only
'58	$1775	$2455	$680
'57	$1545	$2455	$910
'56	$1115	$2455	$1340
'55	$875	$2455	$1580

Similar Trade-In Allowance On All Modles For

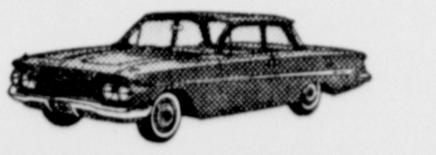
BEL AIRS & IMPALAS

CORVAIRS

STATION WAGONS

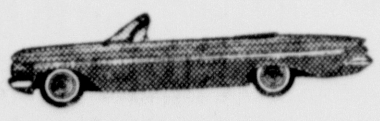
CONVERTIBLES

MORE CAR FOR YOUR MONEY FROM...

WESTERN MARYLAND'S LARGEST DEALER!

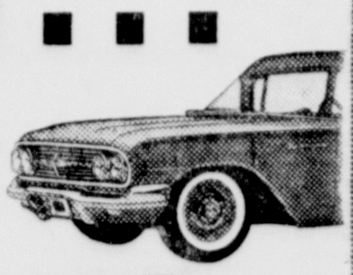

40 DIFFERENT UNITS
LOW DOWN PAYMENTS ARRANGED

McIntyre
CHEVROLET
219 N. Mechanic St.
PA 4-4400
Open Evenings Till 9 P. M.

Barrelville Wins Fourth Straight Over Hyndman, 12-4

Moorefield Tops 'Coney Tossers, 4-2

Keister Whiffs 17 As Cards Cop, 6-0; Mt. Savage Winner

PEN-MAR LEAGUE

Standing Of The Teams

Team	W.	L.	Pct.
Barrelville	4	0	1.000
Moorefield	3	1	.750
Hyndman	2	1	.667
Salisbury	2	2	.500
Lonaconing	2	2	.500
Flintstone	1	3	.250
Mt. Savage	1	3	.250
Frostburg	0	3	.000

Smacking the offerings of four hurlers for 16 hits and scoring in five of the eight innings, Manager Raymond "Buck" Firoita's Barrelville Old Exports extended their winning streak to four games in the Pen-Mar Baseball League by walloping Hyndman's Merchants to the tune of 12-4 yesterday at Barrelville.

Galen McGregor, Ronnie Cage and Ed Parsons shared nine of the 16 blows collected by the defending champions. McGregor rapped three two-baggers, Parsons garnered two triples and a double and Cage had three singles. Leroy Morris, Bill Clauson and Dorcil Kline had two hits each for the Old Exports.

Ed Parsons, who turned back Mt. Savage, 5-1, in his first start, scattered eight hits and struck out five in posting his second pitching triumph of the campaign. Bosley obtained a double and two singles and Lou Hite also had three safeties for Hyndman.

Charley Rice, who started on the rubber for the Merchants, was batted out in the third inning, and absorbed the loss. He was followed to the mound by Bagley, Whitehair and Hite.

Moorefield Cops Third

Manager Loring "Jimmy" Vance's Moorefield tossers registered their third win in four outings at the expense of Lonaconing in a game played at Moorefield. The score was 4-2.

Harold Mongold outpitched Ellis Fazenbaker in this game and made his season record 2-1.

Outfielder Jimmy Barr, who collected a triple and two singles in Saturday's game with Mt. Savage, had two hits in four trips Sunday and batted in three runs.

Bill Richmond and Bob Mundeno shared four of the eight hits credited to Lonaconing.

Curtis Johnson's double drove home 'Coney's first run in the second inning and Richmond's double and a sacrifice fly made it 2-0 in the third inning. Three walks and Jimmy Barr's single produced the first Moorefield tally in the fifth and the Hardy Countians sewed it up with three runs in the sixth when Don Smith, George Hott, Harold Mongold, Jimmy Barr and Harlan Hott singled. Barr's blow accounted for two runs.

Keister Whiffs 17

Robert Keister, Salisbury southpaw, set a season high by striking out 17 batsmen as Cardinals from Pennsylvania shut out the Flintstone Farmers at Flintstone by the score of 6-0.

The win gave Keister a 2-1 record. He tossed a five-hitter and failed to issue a base on balls.

Salisbury pounded Jim Norris for seven hits and five runs in six innings and nicked Russ Jones for one hit and one run in three innings. Norris, the loser, struck out five while Jones whiffed two. Dick Sanders garnered two of the Farmers' five safties.

Jim Brown had a two-bagger and single and Dave Jones garnered two singles to pace Salisbury's nine-hit attack.

Markley Wins For Old G's

Jesse Markley (1-1) went the route for the Old Germans and yielded 13 hits but never was in danger after Mt. Savage piled up a 7-0 lead in seven innings. Jesse fanned four and did not give up a pass.

Allan Stevenson, who started for Frostburg, took the loss. He yielded 10 hits and seven runs and was relieved by Gary Clingerman in the seventh inning.

Rich Lybarger, Paul "Bubbles" Thompson and Kenny Johnson had three hits for Mt. Savage. Thompson's hits included a triple and he had two RBIs. Manager Johnson batted in three runs.

Gene Zumpano paced the Frostburg stickers with three hits in four trips while Fred Schindler and Clingerman each hit safely twice. Ranker, Zumpano and Pitko blasted triples and the latter batted in two runs.

Scores:

At MOOREFIELD:

Lonaconing	011	000	000—2	8	3
Moorefield	000	013	00x—4	9	2

Fazenbaker and Spiker. H. Mongold and Don Smith.

At BARRELVILLE:

Hyndman	000	100	300—4	8	2
Barrelville	132	004	20x—12	16	2

C. Rice, Bagley (3), Whitehair (7), Hite (8) and Bryant. Bosley (8). Ed Parsons and B. Clauson.

Loser—C. Rice.

At FROSTBURG:

Mt. Savage	013	100	200—7	12	0
Frostburg	000	000	230—5	13	9

Jesse Markley and Kenny Johnson. Allan Stevenson, Gary Clingerman (7) and Joe Ranker.

Loser—Stevenson.

At FLINTSTONE:

Salisbury	000	200	310—6	9	1
Flintstone	000	000	000—0	5	2

R. Keister and J. Keister. J. Norris, R. Jones (7) and Shaw, Berkenbaugh (7).

Loser—Norris.

AMERICAN ASSOCIATION

Louisville 8, Denver 6
Houston 5, Indianapolis 2
Omaha 11, Dallas-Fort Worth 5
Columbus 6, San Juan 5 (1st)
Second game postponed, rain

THRONG AT FINISH LINE—This is part of the throng of an estimated 20,000 people who witnessed yesterday's Cumberland National Sports Car Races at Municipal Airport. The hillside at the finish line is dotted with spectators who braved the hot sun to witness the nine-race card while the cars in the infield appear almost deserted with most of their owners and drivers standing along the fence as the races progress. Several spins and one two-car accident occurred near the finish line.

Kansas City, Chisox Split

Shaw Is Victor, 6-1, A's Cop Second, 5-3

CHICAGO (AP) — The Chicago White Sox and Kansas City Athletics traded victories Sunday fashioned by two-run homers. The Sox grabbed the opener, 6-1, behind the five-hit pitching of Bob Shaw and the A's salvaged the nightcap 5-3.

Joe Nuxhall, a National League castoff, scored his first American League triumph in the second game on the strength of Joe Pignatano's two-run homer in the sixth inning.

Nuxhall needed help from southpaw Jim Archer who turned back a Sox threat in the eighth inning by getting Roy Sievers to hit into a double play. The two left-handers combined to stop Sievers' consecutive game hitting streak at 19.

Luis Aparicio, Wes Covington and Jim Landis accounted for all of Chicago's scoring in the opener with two-run homers. Lou Klimchock clubbed a pinch homer in the ninth to spoil Shaw's shutout bid.

FIRST GAME

K. City	ab	r	h	bi	Chicago	ab	r	h	bi
Howser ss	4	0	1	0	Robinsn rf	5	0	1	0
Lumpe 2b	4	0	0	0	Fox 2b	3	1	0	0
Bauer rf	4	0	0	0	Cvngtn lf	4	1	2	2
Siebern lf	3	0	0	0	Sievers 1b	4	1	2	0
Thrnbry 1b	3	0	1	0	Landis cf	4	1	1	2
Sullivan c	3	0	1	0	Martin 3b	4	1	1	0
Tuttle cf	3	0	1	0	Aparicio ss	4	1	2	2
Carey 3b	3	0	0	0	Carreon c	4	0	2	0
Herbert p	2	0	0	0	Shaw p	3	0	0	0
Wickrsm p	0	0	0	0					
a-Klimchk	1	1	1	1	Totals	35	6	11	6
Totals	30	1	5	1					

a-Hit home run for Wickersham in 9th.

Kansas City	000	000	001—	1
Chicago	020	000	40x—	6

E—Howser. PO-A—Kansas City 24-14; Chicago 27-14. DP—Martin and Sievers; Fox, Aparicio and Sievers. LOB—Kansas City 2; Chicago 7. 3B—Sievers. HR—Aparicio, Covington, Landis, Klimchock. S—Shaw.

	ip	h	r	er	bb	so
Herbert (L, 2-2)	7	11	6	6	1	1
Wickersham	1	0	0	0	0	1
Shaw (w, 3-1)	9	5	1	1	0	1

U—Stevens, Schwarts, Napp, Rice. T—2:11. A—20,000 (est).

Second Game

Kansas C.	ab	h	r	bi	Chicago	ab	r	h	bi
Howser ss	3	1	1	1	Smith rf	3	0	1	1
Lumpe 2b	5	0	0	0	Fox 2b	5	1	1	0
Bauer rf-lf	5	0	1	1	Minoso lf	3	0	1	1
Sullivan 1b	5	0	0	0	Sievers 1b	4	0	0	0
Tuttle cf	3	1	2	0	Landis cf	4	0	0	0
Carey 3b	3	1	1	0	Aparcio ss	3	2	1	0
Siebern lf	4	1	3	1	Martin 3b	4	0	2	0
b-Plrck rf	0	0	0	0	Lollar c	3	0	0	0
Pgntno c	3	1	1	2	Score p	2	0	0	0
Nuxhall p	2	0	0	0	a-Crren	1	0	1	1
Archer p	0	0	0	0	Kemmerer p	0	0	0	0
					Lown p	0	0	0	0
Totals	33	5	9	5	c-Cvngtn	0	0	0	0
					d-Esposito	0	0	0	0
					Totals	32	3	7	3

a-Singled for Score in 7th; b-Ran for Siebern in 8th; c-Walked for Lown in 9th; d-Ran for Covington in 9th.

Kansas City	110	002	010—	5
Chicago	100	000	101—	3

PO-A — Kansas City 27-7; Chicago 27-8. DP — Carey, Lumpe and Sullivan. LOB — Kansas City 8; Chicago 8. 2b—Bauer. 3B — Fox, Carey. HR — Pignatano. SB—Howser 3, Aparicio. S — Nuxhall 2, Carey. SF — Smith.

	ip	h	r	er	bb	so
Nuxhall (W, 1-0)	7	5	2	2	4	3
Archer	2	2	1	1	1	0
Score (L, 1-1)	7	7	4	4	3	3
Kemmerer	1-3	2	1	1	0	0
Lown	1 2-3	0	0	0	1	3

(Nuxhall pitched to one batter in eighth)

WP — Score. U — Schwarts, Napp, Rice, Stevens. T — 2:39. A — 15,540.

Major League Leaders

By United Press International

National League

Player & Club	G	AB	R	H	Pct.
Moon, LA	28	96	22	36	.375
Mathews, Mil	23	94	17	35	.372
Clemente, Pitt	25	104	15	38	.365
Virdon, Pitt	20	82	22	29	.354
Cun'ham, St.L	24	83	16	29	.349
Callison, Phil	27	92	15	31	.337
Wills, LA	27	110	21	36	.327
T. Davis, LA	29	112	19	36	.321
Groat, Pitt	25	108	15	34	.315
Santo, Chi	26	93	13	29	.312
Aaron, Mil	23	93	14	29	.312
Bolling, Mil	23	93	20	29	.312
American League					
Temple, Clev	27	102	14	36	.353
Battey, Minn	26	92	18	32	.348
Sievers, Chi	26	96	19	33	.344
Boros, Det	29	99	14	34	.343
B. Rob'n, Bal	29	117	23	40	.342
Gentile, Balt	28	85	23	28	.329
Cash, Det	29	96	21	31	.323
Green, Minn	26	99	15	31	.313
Kaline, Det	27	109	24	34	.312
Mantle, NY	27	94	26	29	.309

Home Runs

National League — Moon, Dodgers 10; Mays, Giants 8; Robinson, Reds 8; Banks, Cubs; Cepeda, Giants; T. Davis, Dodgers, all 7.

American League—Gentile, Orioles 11; Mantle, Yanks 9; Killebrew, Twins 8; Colavito, Tigers 8; (four tied with 7.)

Runs Batted In

National League—Aaron, Braves 25; Moon, Dodgers 24; Mays, Giants 23; Cepdea, Giants 23; T. Davis, Dodgers 21.

American League—Gentile, Orioles 37; Mantle, Yanks 25; Cash, Tigers 24; Boros, Tigers 23; Colavito, Tigers 22; Allison, Twins 22.

Pitching

National League—Podres, Dodgers 5-0; Duffalo, Giants 3-0; Elston, Cubs 5-1; Purkey, Reds; McCormick, Giants; Loes, Giants; Hunt, Reds, all 3-1.

American League—Mossi, Tigers 4-0; Regan, Tigers 3-0; Lary, Tigers 5-1; Ford, Yanks 4-1; Wilhelm, Orioles 4-1.

At The Race Tracks

Today's Selections

By The Associated Press

PIMLICO:
1—Quick Marie, Nippy Pasha, Goffer Dust
2—Bo Lofland, Kewriosity Miss, Leahigh Ripple
3—Mlle. Zipkin, Mortal Combat, Northwest
4—Skip Skip, Odysseus, Cryptic
5—Hasty Jean, Night Retreat, Staff Chief
6—On The Lawn, Exodo, Vitrified
7—Precinct, Asgard, Pie In Sky
8—Volcanite, Loyal Lady 2nd, Mystic 2nd
9—Adare 2nd, Withstand, Major Watson
BEST BET—On The Lawn

SUFFOLK DOWNS:
1—Helandero, Market Spy, Sagittarian
2—Scorpii, St. Marks, Carat
3—Paducah Kid, Rocketry, The Slouth
4—Iceland, Soaring High, Book Marker
5—Terrace Park, Mr. Patrick, Coach Gus
6—Gaul, Fish Bug, Moon Fly
7—Mal-Don D., First Vivante, Boxers Dream
8—Coloneast, Corcorico, Hi-Lift
9—In Case Of, Hello Swifty, Bound Baby
BEST BET—Paducah Kid

AQUEDUCT:
1—Requestfully, Jordanna, Steve's Eileen
2—Captain Cook, Bimenite, Nymphe's Bully
2—Mantegna, Tarbloom, Duggan's Dew 2nd
4—Colatura, Linville, Main Deck
5—Shutter Shy, Swift Return, Multnomah
6—Trial Baloon, Orazio, Guadalcanal
7—Sun Glint, Prince's Gate, Apple Eva
8—Bardolino, Colonel R.S., Palenque 2nd
9—Noble Stan, Downeaster, Zarzalito
BEST BET—Requestfully

Aqueduct Entries

FIRST POST 1:30 P E D

FIRST—$3,500, cl., 3-y up, maid., f & m. 6 f.
Mabel's Run 111 Mlle. Hot Stuff 111
Rag Mop 111 Steve's Eileen 111
xRequestfully 118 Pay Sandd 115
Patricia Lee 111 Red Damsel 115
xMiss Maude S. 110 Jordanna 111
Taunter 115 Hibernate 115
Better Fox 115 Ch'lotte Amalie 111
Sweet Wine 111

SECOND—$3,500, cl., 3-y, 1 m.
aWinning Effort 113 xCapt. Prince 104
aClass Tells 113 Bimenite 113
Nymphe's Bully 111 xPreempt 108
Fath 109 Capt. Cook 113
a-Meadowbrook Stable entry

THIRD—$3,700, sp. wts., 3-y up, 1⅛ m.
Tarbloom 152 Pocosaba 139
Battle Cross 144 aCircle Imp 152
Mantegna 152 On The Wind 144
Royal Vision 144 King's Navy 152
aFiery Fox 144 Golden East 132
xxbKampina 137 bD'gan's Dew 2 144
xxSunny Rhodes 137
a-Knapp & Walsh entry
b-Stern entry

FOURTH—$4,000, ma., 2-y fil., 5 f.
Dutchess Cy. 115 Main Deck 115
She Will Win 115 Maysville Lass 115
Rash Action 115 aBroadway 115
aBatter Up 115 Countess Juana 115
Patrol Woman 115 Fine Snow 115
Night Drums 115 Linville 115
Colatura 115 Spangle 115
Offhand 115 Truly Good 115
a-Wheatley Stable & Phipps entry

FIFTH—$5,000, cl., 3-y, 6 f.
xPrac. Joker 106 Roman Don 115
Multnomah 115 xShutter Shy 105
Will To Live 117 Statesmanship 110
Swift Return 117

SIXTH—$5,000, al., 3-y, 1 m.
aGolden Helio 115 Art Mkt 115
Orazio 117 Guadalcanal 115
Tee Tee 110 aSpeed to Sp. 115
Soda Stream 115 Speak John 117
Hanmey 117 Trial Balloon 115
a-Dolce entry

SEVENTH—$10,000, tear handi., 3-y up, f & m. 1 m.
Rash Statement 115 Apple Eva 110
aSun Glint 119 Miss Cloudy 109
Funloving 106 aPrince's Gate 117
a-Calumet Farm entry

EIGHTH—Cl., 4-y up, 1 m.
aCol. R. S. 115 bPalenque 2nd 115
Joe Doaks 115 aSinn Feiner 117
Volatrust 111 Mister Boggs 117
bqAdm. 115 Bardolino 120
Pourquoi Pas 115 Seatation 117
a-Frankel entry
b-Dolce entry

NINTH—$3,500, cl., 4-y up, 1⅛ m.
Downeaster 113 Miss Sterling 108
xTarot 103 Tu Amiga 117
Zarzalito 122 xaNorely 114
Noble Stan 122 Count Frost 113
xaOld Nassau 108 Herodes 113
a-Nardin & Schenck entry
x-5 lbs; xx-7 lbs. AAC

Pimlico Entries

FIRST POST 2 PED

FIRST—$2,500, cl., 3-y, 6 f.
Quick Marie 111 Nippy Pasha 114
Our Choice 109 Henry Miller 114
Lady Patrick 109 xFiery Star 104
My Emory 114 Goffer Dust 114
Louis A. H. 114 Covling 114
Roman Reason 109 Cher Man 114
Bryan Mint 114 Flush Royal 109

SECOND—$2,500, cl., 3-y, 6 f.
Leahigh Ripple 114 Covat 114
Cumula 109 Bo Lofland 109
Rondelet 114 Ocean Cove 109
Kewriosity Miss 109 Bathyscapn 115
Heavenly Touch 109 Lady I Maro 109
xCrack O'Doom 109 Four Leaf 109
Mamaroneck 114

THIRD—$2,500, cl., 3-y, 6 f.
Dbl Rhym 109 Well Doon 109
Northwest 114 Avenue A. 109
xPagan Fire 104 Hour Time 109
Bud Adams 114 Mechta 109
Merry Rufigi 114 Cosmic Beauty 109
Mortal Combat 114 Mlle. Zipkin 109
Conte di Luna 114

FOURTTH—$2,500, cl., 4-y up, 6 f.
Rosalba 109 Kamal Key 120
Daring Nora 109 Irish Cheer 114
aOdysseus 120 aSkip Skip 117
Never Quit 114 Ta-Gai 109
xPure Silver 104 Happy Tiger 114
Cryptic 114 bHannibal's Girl 109
Crafty Wave 112 bSky Step 114
Round Star 114
a-Roccagli & Costanzo entry
b-Klein entry

FIFTH—$3,000, sp. wts., 2-y ma., 5 f.
Night Retreat 118 Staff Chief 118
aHasty Jean 118 bBe Glad 118
Dorwe 118 Blow Out 118
Red Hammer 118 bCount Emich 118
aMillville 118 War Brass 118
a-Torreyson & Peacock entry
b-Jones & Haffner entry

SIXTH—$2,800, cl., 4-y up, 6 f.
Bay Hornet 122 On The Lawn 120
Fresh Up 116 Edliss 116
Exodo 122 Miss Bluebell 115
Vitrified 116 xBogie Gal 110
Flaming Susie 111 Valqui 120

SEVENTH—$2,500, cl., 4-y up, 1 1/16 m.
Jodphur Boot 119 xYellow Jacket 114
Breeze Hill 116 xThird Sean 109
Pie In Sky 116 Precinct 116
Polinchinella 2nd 119 Asgard 116

EIGHTH—$4,000, al., 4-y up, 1 m. (turf)
xSea Jet 114 Mystic 2nd 119
Mark-One 115 Sc'let F'thers 113
Wiz Diz 113 aFaultless Spch. 110
Fleet Child 122 Jannic 113
Volcanite 116 Praesepe 110
Cervina 111 aLoyal Lady 2 111
Greek Sovereign 116
a-Harbor View Farm entry

NINTH—$3,000, cl., 4-y up, 1⅛ m.
Maj. Watson 116 Rom. Legion 116
Withstand 116 xMr. Turpentine 111
Carter 114 Grd'ter 2nd 106
Your Choice 2 116 Adare 2nd 119
Flash Can 106
x-5 Lbs. AAC

Suffolk Entries

FIRST POST 1:45 PED

FIRST—$2,000, cl., 4-y up, 6 f.
Your Lead 1101 Lee's Sister 110
Truck Rider 110 Tillie Temple 110
Sagittarian 117 xAunt Sally 107
Rodman 115 Master Bar 115
Mrs. T. 110 Helandero 115
Rip Road 117 Our Patchup 110
Market Spy 115 Emboss 110
Longwood 115 Joe R. 115

SECOND—$2,000, cl., 4-y up, 6 f.
Busy Miss 117 xCall Collect 114
Nutmeg Ace 117 Carat 122
Triple Gold 113 Sabero 119
xScorpii 117 Pet Royal 108
Minerva 110 Mad Dog 113
One Way Out 113 Carneaux 112
Easter Sac 108 xBro. Doge 108
St. Marks 119 xBimrard 117

THIRD—$2,400, cl., 4-y up, 1 1/16 m.
Rocketry 115 Warm Welcome 112
Impatient Miss 112 The Slough 115
Paducah Kid 117 Roman Crown 115
Roz's Gold 113

FOURTH—$2,900, ma., 3 & 4-y, 6 f.
Soaring High 111 Iceland 111
Galdrum 111 Huckle Bones 111
Alison's Day 106 My Idea 106
Book Marker 111 Flt. Babu 111
Isernia 111 Stormy Front 111
Plastic Bull 111 Smash 111
Miss Nan Lee 106

FIFTH—$2,500, cl., 4-y up, 6 f.
Hidden Gift 110 xbTerrace Park 114
Homeward Angel 119 Loyal Woman 110
Coach Gus 115 Faila Suit 110
aLittle Chains 115 Mr. Patrick 111
Cy-Imp 115 Spanish San 115
Foreign Dude 113 Leo's Baker 115
Gallant Eye 119 bIceman 111
Royal Venus 112 aIn Content 110
a-Harrington & Bernstein entry
b-Handy & Kandy Stable entry

SIXTH—$2,900, cl., 4-y up, 1 1/16 m.
Moon Fly 113 Auriate 113
Fish Bug 113 Gran-Mar-Jo 115
Blue Jon 113 What a Trix 115
Gaul 115

SEVENTH—$3,000, al., 3 & 4-y, 6 f.
Boston Princess 106 Am Fleet 115
Heroic Nun 117 First Vivante 112
Mal-Don D. 115 Amber Ruler 106
Boxers Dream 111 Clouded 103

EIGHTH—$3,500, al., 4-y up, 1 m.
Hi Delight 104 Hi-Lift 111
Corcorico 109 Libertinaje 109
Daurade 106 Coloneast 117
xSilly Miss 107

NINTH—$2,400, cl., 4-y, 1 m.
xDouble Sue 105 Thets Boy 115
In Case Of 115 Home Folks 115
Pontoon 110 Bound Baby 110
xJo-Ann M 105 Hello Swifty 117
x-5 lbs. AAC

Hot Stovers Open Season

Optimist Champs To Oppose Lions

Opening games of the eleventh Hot Stove League season are set for today.

Manager Lonnie Jackson's Rotary Club tossers will play Joe Chorpenning's B.P.O. Elks at Penn Avenue Field while at Mason Road Field John Daum's Lions Club nine will tackle Lou Marralle's Cumberland Optimists, who won the pennant and playoffs last season and wound up with an overall record of 25-3.

Both games are scheduled to get under way at 6 o'clock.

There are ten teams in the league this season.

Here's how the nine-team race wound up last year:

Team	W.	L.	Pct.
Cumb. Optimists	21	3	.875
Lions Club	16	8	.667
B'nai B'rith	14	10	.583
Kiwanis Club	13	11	.542
Bedford Rd. Optimists	12	12	.500
Rotary	11	12	.478
Jaycees	10	14	.417
Outdoor Club	7	15	.304
B.P.O. Elks	3	21	.125

Blank's And Hi Dee Will Open Playoff Series Wednesday

Art Blank's Tavern and the Hi Dee Club will meet Wednesday at 8:30 p.m., at Art Blank's Tavern in the first three games of their six game series for the playoff crown in the Allegany County Women's Shuffleboard League.

Blank's Tavern reached the finals last Friday by defeating the Golden Nugget by the margin of 42 points in six games, 103 to 61.

Evelyn Winfield paced the winners with 26 points and Lois Shockey led Golden Nugget with 17.

Gaston, Chattanooga, Tenn., senior, forced the favored Sylvia into repeated errors and capitalized on the miscues for his surprise victory.

Senators Beat Red Sox Twice

McClain, Daniels Victors, 3-0, 2-1

WASHINGTON (AP) — The Washington Senators got superb pitching from Joe McClain and Bennie Daniels and swept a double-header from the Boston Red Sox Sunday, 3-0 and 2-1.

McClain, a right-hander playing his first major league season, had a no-hitter through five innings and gave up a total of five hits in the first game.

Daniels, onetime property of the Pittsburgh Pirates, wound up with a three-hitter. He gave up an infield single to Carl Yastrzemski in the first inning and didn't give up another hit until the eighth when the Red Sox tied the score. Frank Malzone's single and Don Buddin's double tied it up after Harry Bright sent the Senators in front in the fifth with his second homer of the year.

FIRST GAME

Boston	ab	r	h	bi	Wash.	ab	r	h	bi
Schilling 2b	3	0	0	0	Klaus 3b	4	0	1	0
b-Runnels	1	0	0	0	O'Conl 2b	4	0	0	1
Geiger cf	4	0	1	0	Hinton lf	4	1	2	0
Ystrzmski lf	4	0	1	0	King rf	2	1	2	1
Wertz 1b	3	0	0	0	Tasby cf	4	0	0	1
Jensen rf	3	0	0	0	Long 1b	3	0	0	0
Paglrni c	3	0	1	0	Daley c	3	0	0	0
Malzone 3b	3	0	0	0	Mahoney ss	3	0	0	0
Harrell ss	3	0	1	0	McClain p	3	1	1	0
Muffett p	2	0	0	0					
a-Nixon	1	0	1	0	Totals	30	3	6	3
Totals	30	0	5	0					

a—Doubled for Muffett in 9th; b—Grounded out for Schilling in 9th.

Boston	000	000	000—	0
Washington	001	101	00x—	3

E—Harrell. PO-A—Boston 24-12; Washington 27-11. DP—Harrell, Schilling and Wertz, Mahoney, O'Connell and Long. O'Connell, Mahoney and Long. LOB—Boston 3, Washington 5. 2B—McClain, Nixon. HR—King. SB—Hinton.

	ip	h	r	er	bb	so
Muffett (L, 0-3)	8	6	3	3	2	1
McClain (W, 4-2)	9	5	0	0	0	2

U—Chylak, Smith, McKinley, Soar. T—1:41.

Second Game

Boston	ab	r	h	bi	Wash.	ab	r	h	bi
Schling 2b	2	0	0	0	Mahoney ss	3	0	1	0
c-Pglrni	1	0	0	0	f-Klaus	0	0	0	0
Fornieles p	0	0	0	0	O'Connell 2b	1	0	0	0
Geiger cf	3	0	0	0	g-Keough	0	0	0	1
Ystzmski lf	4	0	1	0	Hinton lf	4	0	0	0
Wertz 1b	4	0	0	0	King rf	4	0	1	0
Jensen rf	3	0	0	0	Tasby cf	3	0	2	0
Nixon c	3	0	0	0	Stevens 1b	3	0	0	0
Malzone 3b	3	1	1	0	Bright 3b	4	1	1	1
Buddin ss	3	0	1	1	Daley c	3	1	1	0
Nichols p	1	0	0	0	Daniels p q	3	0	0	0
Stallard	0	0	0	0	d-Long	0	0	0	0
a-Hardy	1	0	0	0	e-Veal	0	0	0	0
Hillman p	0	0	0	0					
b-Runn'ls 2b	0	0	0	0	Totals	28	2	6	2
Totals	28	1	3	1					

a-Struck out for Stallard in 5th; b-Walked for Hillman in 8th; c-Lined out for Schilling in 8th; d-Walked for Daniels in 9th; e-Ran for Long in 9th; f-Walked for Mahoney in 9th; g-Walked for O'Connell in 9th.

Boston	000	000	010—	1
Washington	000	010	001—	2

E—Malzone. PO-A—Boston 25-12. (one out when winning run scored) Washington 27-14. DP—O'Connell, Mahoney and Stevens; Jensen and Wertz; Malzone, Runnels and Wertz. LOB—Boston 3, Washington 11. 2B—Buddin. 3B—Daley. HR—Bright. SB—Schilling. S—Maloney.

	ip	h	r	er	bb	so
Nichols	4 2-3	3	1	1	4	5
Stallard	1-3	0	0	0	1	1
Hillman	2	1	0	0	1	1
Fornieles (L, 1-2)	1 1-3	2	1	1	3	0
Daniels (W, 2-3)	9	3	1	1	3	5

U—Smith, McKinley, Soar, Chylak. T—2:25. A—9,993.

Paw Paw Cops League Game

Springfield Loses In Hampshire, 8-1

Raymond Largent and Bill Corbett accounted for eight of the 15 hits yesterday as Paw Paw defeated Springfield in a Hampshire County Baseball League game at Fort Ashby by the score of 8-1.

Largent rapped four singles in five trips while Corbett blasted three doubles and a single. Roland Hamilton had a triple and two-bagger for the winners.

Eddie Parker went the route for Paw Paw and limited Springfield to five hits, two of which were obtained by Fields.

Carl, who started on the mound for Springfield, was tagged with the loss. He struck out six. Allen came on in the 7th to finish the game.

The Fort Ashby-Junction game was postponed on account of wet grounds.

Score:

Paw Paw	100	020	302—8	15	1
Springfield	000	000	100—1	5	4

E. Parker and Nelson Spencer. Carl, Allen (7) and Fields. Loser—Carl.

Fights This Week

TONIGHT—Bill Nieder, Los Angeles, vs. Jim Wiley, Philadelphia, in six round bout at Philadelphia. Nieder is the Olympic shot put champion and makes his professional boxing debut.

SATURDAY—Ted Wright, Detroit, vs. Jorge Fernandez, of Argentina, at St. Nicholas Arena, New York.

Change Fight Date

LOS ANGELES (AP) — The scheduled title fight between welterweight champion Emile Griffith of New York and Gaspar Ortega of Mexico, originally set for May 27, Sunday was rescheduled for June 3 and still a national television attraction.

The champion notified promoter George Parnassus that a virus attack had thrown his training out of schedule in asking for the postponement.

Ortega is here, while Griffith is due in next Saturday.

Team To Practice

The Sports Shoppe of the Rec Softball League will practice today at 6 p.m., at East Side Field.

Bucs Honored On Awards Day

Manager Murtaugh, And Players Cited

PITTSBURGH (UPI) — Danny Murtaugh and Bob Friend were honored by United Press International today as 1961 manager and comeback player of the year, respectively, as the world champion Pittsburgh Pirates conducted "Awards Day."

The ceremonies took place at home plate prior to the start of the Pirates-Cincinnati Reds game. Murtaugh was presented a plaque by UPI sportswriter Rudy Cernkovic and Friend was awarded a certificate by John Carroll, UPI bureau manager in Pittsburgh.

The presentations originally were scheduled for the night of April 25, but were postponed because of adverse weather.

Other Pirate players were cited in various categories today in a special awards review of the 1960 season arranged by club management for the benefit of the fans.

Pirate captain and shortstop Dick Groat received the National League's "most valuable player" and batting champion awards. Vernon Law was presented the Cy Young Award as the top pitcher in baseball last year. The local chapter of the Baseball Writers Association of America made a presentation to third baseman Don Hoak.

The Pittsburgh Chamber of Commerce honored Pirate president John Galbreath as its 1960 man of the year.

CUMBERLAND New CAR DEALERS ... Association — USED CAR VALUES

SHARP BUYS!
'59 Mercury Sdn. 4-dr. Monterey, R&H, AT, PS, PB, all new tires
'59 Plymouth Fury 2-dr. sports hardtop coupe. Equipped.
'58 Olds "88" 4-dr. sdn., R&H, PS, AT. One of our better used cars.

Bargain Specials!
'53 Chevy $150
'52 Pontiac $150
'52 Ford $95
'51 Olds $95
These cars are all in good running condition and a sacrifice at these low prices.

BURKETT OLDSMOBILE, INC.
Used Car Lot
Corner Henderson & Frederick
Open 9 a. m. to 9 p. m.
PA 4-6685

CHRYSLER
POTOMAC MOTORS PA 4-3840
Open Evenings 6:30 to 8:30
S. George St. at Harrison

1956 Dodge
An exceptionally good looking Custom Royal 2 dr. H. T. The two tone green and white paint is like new. Upholstery is vinyl and nylon in green and white to match car color. Carpets too. V/8 engine and automatic transmission supply the ease of driving. Lots of accessories too, heater and defroster, radio, side mirrors, back up lights, windshield washers, and many other small extras. Tires are about 75% new. See this car to really appreciate a special car at a special price of
$795

60 Falcon 2 dr. $1595
60 Lark 2-dr. $1495
59 Ford F'lane V8 AT $1495
59 Ford Gal. V8 AT. $1995
59 Ford Cust. V8 AT $1495
59 Chev. S Wgn V8 AT $1895
59 Imp 4 dr HT V8 AT $1995
59 Ply. 4-dr. V8 Savoy $1495
59 Hillman 4-dr. .... $ 895

58 Ply. 4-dr. V8 ..... $1295
57 Ford V8 .... $ 995
57 Olds. 4-dr. $1095
57 Mercury 2-dr. H.T. $ 995
57 Pont. Sta Wgn AT $1195
56 Chrysler 4-dr. .... $ 795
56 Ply. 9 Pass. Wag. $795
56 Dodge Convertible $795
55 Plymouth 2-dr. H.T. $495
55 Chrysler 4-dr. .. $ 595
55 Cadillac 4-dr. $1095
55 Chevrolet 4-dr. $695
54 Chrysler Wind. 4-dr. $395
53 Buick 4-dr. $295
53 Chrysler 4-dr. $195

FROSTBURG GARAGE
OV 9-9292
15 N. Water St.
57 Chev. 4-dr. H.T. $1195
59 Plym. 6 cyl. ... $1295
59 Ford F'rlane V8 $1495
57 Ford Wgn. V8.. $1095
57 Ford 500 V8 ... $1095
53 Chev. 2-dr. .... $ 395
51 Buick 4 Dr. .. $195

PLYMOUTH

BIG SELECTION OF GOODWILL USED CARS
They'll go fast— Get yours first—
59 Cadillac Sedan DeVille — Electric windows, 6 way seat. One owner. Perfect condition. $3750
58 Plymouth 4 Door Sedan — Straight shift, radio and heater. Runs like new. $945
57 Ford 2 Door V-8 — Radio, heater, automatic transmission. $945
56 Plymouth V-8 — 2 door with automatic transmission, radio, heater. Clean as a pin. $695
55 Pontiac "870" 2 Door — Radio, heater, automatic transmission. Runs like new. $695
55 Buick Super 4 Door — Power steering, power brakes. Dynaflow. Loaded. $695
★ Pontiac ★ Tempest ★ Cadillac
SPOERL'S USED CAR LOT
845 N. Mechanic St.
Phone PA 2-2415

Pontiac's New

TEMPEST COUPE now on display at SPOERL'S
New Car Showroom — 225 N. Mechanic St.

The wraps are off two new Tempest Coupes! Your choice of straight six-passenger or custom trimmed, bucket seat version. Both have: Independent suspension. Swing axles. Floor mounted stick shift. Front engine, rear transmission. Gas-saving, 4-cylinder engine with horsepower range from 110 to 155. Priced with the compacts.

NOTICE

Notice is hereby given that the following persons have filed application with the Clerk of the Circuit Court for Allegany County to sell alcoholic beverages in Allegany County, under the provisions of Article 2B of the Alcoholic Beverages Laws of the State of Maryand.

Character of License, name of Applicant and for whom applied, the residence of applicant, location of place of business and owner of premises are as follows:

Applicants:	Residence of applicants:	For whom applied:	Location of premises:	Owner of premises:
BEER WINE AND LIQUOR LICENSE CLASS "C"				
Domenico Indolfi John Basile Armand Fanelli	Cumberland	The Christoforo Columbo Society	14-16 N. Mechanic St. Cumberland	The Christoforo Columbo Soviety

The expiration date of all licenses granted will be the 30th day of April next after issuance.
First publication of this notice is May 8, 1961.

JOSEPH E. BODEN,
Clerk of the Circuit Court for Allegany County

Adv.-N-May 8-15

Memorial Day Program Due For Tri-Towns

Reeves Taylor To Make Address

WESTERNPORT — C. Reeves Taylor, Keyser, prosecuting attorney of Mineral County, will deliver the Memorial address for the Tri-Towns observance at Philos Cemetery, Tuesday morning, May 30.

At the meeting of the Memorial Day committees making arrangements for the occasion at the home of Victory Post 155, American Legion, Norris Bruce, treasurer, announced that he had received $100 through the mail for contributions towards expenses of the day. They were received from individuals and organizations.

Members of the Auxiliaries of Victory Post, American Legion, of here and Kelly-Mansfield Unit 52, Piedmont, American Legion, will solicit business places for donations.

All business places and homes along the route of parade are requested to display their American flag on the morning of Memorial Day.

It was ordered at the meeting that a letter be sent to Congressman Harley O. Staggers from West Virginia inviting him to make the Memorial Day address next year.

Shawnee Council of Girl Scouts were represented at the meeting by Mrs. Gertrude Grove and Mrs. Olive Fulk, and Mrs. Vivian McKenzie, represented the Auxiliary Unit of Victory Unit.

Final plans for the Memorial Day observance will be made at the next meeting Saturday at 7:30 p.m. at the Legion Home here.

Scout Troop Is Organized At Augusta

WESTERNPORT — Tri-Valley Scout leaders held their monthly meeting recently at the St. James parish hall with Dr. Donald P. Whitworth, vice chairman, presiding.

Harry Fisher, Keyser, field executive of Potomac Council reported a new troop had been organized with 12 boys at Augusta, W.Va. and the troop of Evangelical United Brethren Church had been reorganized.

The number of Boy Scouts in the district is the greatest it has been for two years Mr. Fisher revealed. There are 783 boys engaged in scouting.

At recent meeting Mr. Fisher stated that it was suggested that the different camp sites at Camp Potomac be changed from a number to a name.

A weekend Council Jamboree will be held at Potomac Camp Friday through Sunday May 19-21.

The election of officers will be held at the next meeting Thursday, June 8, 7:30 p.m. at the administration building of Potomac State College, Keyser.

The nominating committee comprised of Harris LeFew, chairman, Westernport, Gerald Klinestiever and Lester McDowell, Keyser, and Jack Vobach, Romney, will report a slate of officers at that meeting. Mr. Fisher is an ex officio member of the committee.

Dr. Whitworth served refreshments after the meeting.

Shuck Endorsed For VFW Post

KEYSER — Leo C. Shuck, of Nancy-Hanks Post 3518, Veterans of Foreign Wars, has been endorsed as a candidate for the office of West Virginia Department Junior Vice-Commander.

Announcement was made following a meeting in Martinsburg where Claude Boyce, also of the Keyser Post, was elevated to commander of the fourth District. Ray Funkhouser, Fort Ashby, was named junior vice-commander, and Joseph Clark, Keyser, surgeon.

Other officers chosen were: William Whittington, Charles Town, senior vice-commander; Kenneth Anderson, Charles Town, quartermaster; Edward Jackson, Martinsburg, three-year trustee.

Officers will be installed during the department convention June 22-25 at Huntington.

Valley French Club Dines At Frostburg

LONACONING — The French Club of Valley High school will dine at the French restaurant at Frostburg, LaPetite Paree, Paisley Court, this evening.

Carole Ann High, Caroline Hadley, Henrietta Lease, Betty Marie Smith, Arthur Hoffa, Barry Jones, Stephen Timney, Deann Steiding, Linda Poland, Vicki Kyle, Cathy Carter and Roberta Love, members of Le Circle Francais, and their faculty sponsor, Mrs. Margaret Bell Sloan, will have a dinner consisting of chicken with walnuts, fruit salad, vegetables variety, and iced tea.

Ross Hospitalized

WESTERNPORT—Charles Ross, Maryland Avenue, Spanish War veteran, was admitted to Baker VA Center, Martinsburg, for treatment.

Prepare College Art Display

Three art majors at Frostburg State Teachers College are shown preparing the art display as a part of their contribution to the "Festival of the Arts" now in progress at the college. Works of the music, dramatic, language and art departments are being featured nightly. Left to right are Janice Krach, Towson; Robert Funk and Winifred Fresh, both of Cumberland. The art display is in the foyer of the Gunter Hall dining room. The festival will conclude with an open house next Sunday afternoon.

Deaths And Funeral Notices In The Tri-State Area

MRS. W. A. SHILLINGBURG

KEYSER, W. Va.—Evelyn Marguerite Shillingburg, 60, wife of Wilbur A. Shillingburg, New Creek, died yesterday morning in Potomac Valley Hospital.

A native of Elk Garden she was a daughter of the late David and Margaret (Green) Thomas. Mrs. Shillingburg was a member of the Church of the Assumption here.

She was twice-married. Her first husband, Michael Noonan, preceded her in death.

Besides her husband, she is survived by two daughters, Mrs. Mary Carpenter and Mrs. Eilma Turner both of here; two stepdaughters, Mrs. Hazel Urice and Mrs. Olive Johnson, both of here.

Also surviving are five stepsons, Fred E. Shillingburg, Baltimore; Michael Shillingburg, New Creek; Floyd Shillingburg, Shaw; Lawrence and Garland Shillingburg, both of Columbus, Ohio.; a brother, George Thomas of Elk Garden; two sisters, Mrs. Mary Mawson, Washington, D. C. and Mrs. Mabel Jackson, Akron, Ohio.

The body will be at the Markwood Funeral Home here after 10 a. m. today. The rosary will be recited tomorrow at 8 p. m. in the funeral home.

A requiem mass will be celebrated on Wednesday at 10 a. m. in the Church of the Assumption. Rev. Joseph Hirsch, pastor, will officiate and interment will be in the Elk Garden Cemetery.

WILLIAM F. HIGH

JUNCTION, W.Va. — William Frederick High, 73, died yesterday at his home near Rada.

A lifelong resident of this area, he was a son of the late J. L. and Catherine (Newhouse) High. His wife, Ella (Purgitt) High, died in 1959. Mr. High was a member of Mt. Olive Evangelical United Brethren Church.

Surviving are seven daughters, Mrs. Faye Barbe, Mrs. Mary Srout, Mrs. Catherine Whiteman, Mrs. Edna Taylor, Mrs. Myrtle Whiteman, Mrs. Frances O'Brien and Mrs. Lillian Veach, all of Purgitsville; four nephews and 15 grandchildren.

Services will be conducted tomorrow at 2 p.m. (EDT) at Mt. Olive EUB Church by Rev. Charles Van Gilder. Burial will be in High Cemetery near Junction.

The body will be at the residence after 5:30 p.m. today and will be taken to the church at 1 p.m. tomorrow.

MRS. ANDREW BURT

LONACONING — Mrs. Isabelle Burt, 82, formerly of Lonaconing, died yesterday at the home of her daughter, Mrs. Walter Gardner, Wrights Crossing.

Mrs. Burt was born in Nova Scotia, a daughter of the late James and Catherine (Frazier) McElvie. Her husband, Andrew Burt, preceded her in death.

Surviving are another daughter, Mrs. George McGaughey, also of Wrights Crossing; two sisters, Mrs. Robert Dodds, Corydon, Ind., and Mrs. Charles Turner, Henderson, N.C.; a brother, James McElvie, of here, and six grandchildren.

The body is at the home of her daughter, Mrs. Gardner, where services will be conducted Wednesday at 2 p.m. by Rev. E. M. Goetschius, pastor of Frostburg Presbyterian Church. Burial will be in Laurel Hill Cemetery.

SADIE RAY WOLF

MOOREFIELD — Sadie Ray Wolf, 63, died Saturday morning at the Wolfe Nursing Home, Fabius. She was a native of Bass, W. Va.

She is survived by her mother, Mrs. Adeline Wolf, of here; three sons, Allen Wolf and Willis Wolf, both of Moorefield, and Vincent Wolf, with the Navy; a daughter, Mrs. John Crites, Moorefield; three brothers, Lawson Wolf, Cumberland; James A. Wolf, Winchester, and Mason Wolf, Needmore, W. Va., and two sisters, Mrs. Irene Shoemaker and Mrs. Fanny Kuykendall, both of Moorefield.

The body is at the Thrush Funeral Home here for services today at 2 p. m. The Rev. S. A. Shank will officiate, assisted by the Rev. Laurean Smith. Interment will be in the Wolf Cemetery at Bass.

GRIFFIN FUNERAL

Requiem mass will be celebrated today at 9:30 a. m. in St. Peter's Catholic Church, Akron, for John T. Griffin, former Cumberlander and much decorated Akron detective. Interment will be in Holy Cross Cemetery there.

Mr. Griffin, 58, retired six years ago from the Akron Police Department after serving 23 years, much of the time as a patrolman or detective in the plainclothes division.

He received a number of citations for bravery during his police service, and on one occasion suffered serious injuries chasing a drunken driver.

A native of Cumberland, Mr. Griffin went to Akron in 1931. He was graduated from LaSalle Institute and was a well-known athlete and boxer before moving to Ohio.

He first worked for the B. F. Goodrich Company in Akron and was one of the early Greyhound Bus Company drivers before joining the police department.

For the past six years, he was a road safety supervisor for Roadway Express Inc. Thursday night he was parked in Wellington, Ohio, checking trucks and when his radio became silent an associate went to his car and found him slumped over the steering wheel, dead of a heart attack. His microphone was still in his hand.

He was a member of the Elks and Moose lodges in Akron and the Akron Lodge of the Fraternal Order of Police.

Besides his wife, Dorothy, he is survived by two brothers, Dennis A. Griffin, this city, and Thomas Griffin, Philadelphia, and a sister, Miss Rhea Griffin, this city.

The body is at the Dunn-Quigley Funeral Home in Akron.

WALDO T. WILLIAMS

PARSONS — Waldo T. Williams, 77, of Parsons, died Saturday in Tucker County Hospital. Born in Ten Mile, W.Va., May 11, 1884, he was a son of the late Isaac and Martha (Isenhart) Williams.

He was a graduate of the Central Commercial School, Cumberland, and retired as postmaster at Volga, W.Va. in 1931. Since that time he had operated an accounting business in Parsons.

He had also been a special deputy with the West Virginia State Tax Department and was a coal operator and real estate broker.

Mr. Williams was affiliated with the First Methodist Church, Parsons and was a member of Parsons Lodge 804, Moose.

He is survived by his wife, Mrs. Mabel (Post) Williams; two sons, Louis Williams, Parsons, and Tasker Williams, of Washington; a daughter, Miss Lois Williams, Parsons; a brother, Cecil J. Williams, Washington; a sister, Mrs. Morgan McVicker, Belington, and five grandchildren.

The body is at the Greenlief Funeral Home. Services will be conducted Tuesday at 1:30 p. m. (EST) in the funeral home with the Rev. Meade Gutshall officiating. Interment will be in the Rogers Cemetery, near Volga.

HUGH STARCHER Jr.

BUCKHANNON, W. Va. — Hugh Starcher Jr., 52, of here, died Saturday in St. Joseph's Hospital.

A native of here, he was a son of Hugh Starcher, Weston, W.Va., and the late Maude (Smith) Starcher.

Survivors include his widow, Mrs. Mavadell (Ward) Starcher, and four brothers, L. Brooks Starcher, Cumberland; Dr. Brentus Starcher, Shinnston, W.Va.; Dr. S. M. Starcher, Clarksburg, W.Va., and Aubrey H. Starcher, Fort Pierce, Fla.

Burial will be held today in Buckhannon.

HOWARD P. FORD

ROWLESBURG—Howard Perry Ford, 65, of here, was found dead at his home on Thursday. He had been in ill health the past year.

Authorities said Ford apparently died of natural causes.

A native of Rowlesburg, he was a son of the late James M. and Ella (Helms) Ford. He was a veteran of World War I.

Survivors include a sister, Miss Nevada Ford; a brother, James H. Ford, of Aurora, and a granddaughter, Pamela Short, of here.

MILLER INFANT

WESTERNPORT — Louemma Miller, 30-month-old daughter of William and Anna (Trenum) Miller Bishop, Franklin, died yesterday shortly after being admitted to Potomac Valley Hospital, Keyser.

Surviving, besides her parents, are 11 brothers and sisters, Viola, Emily, Margaret, Michael, James, Richard, Mabel, Patsy, Raymond, Joyce and Phyllis V. Miller, (her twin) all at home.

The body is at Boal Funeral Home.

JAMES S. THOMAS

James Sloan Thomas, 72, of 1 South Waverly Terrace, died Saturday in Memorial Hospital where he had been admitted Friday night.

Mr. Thomas had been attending funeral services for a brother, Ira Thomas, in Paw Paw where he suffered a heart attack and was brought to the local hospital.

He was a retired foreman for the Baltimore and Ohio Railroad Company and was a member of the Methodist Church of Levels, W. Va. He was a member of the Brotherhood of Maintenance of Way.

Survivors include his widow, Laura A. (Wagner) Thomas; a son, Leonard W. Thomas, Gettysburg, Pa.; two daughters, Mrs. Howard E. Cooper, city, and Mrs. Vera Gardner, at home; two brothers, Oland C. Thomas, Romney, and Raymond E. Thomas, Ridgeley; two sisters, Mrs. Robert Caldwell, Levels, and Mrs. Blanche Hinebaugh, city; 13 grandchildren and four great-grandchildren.

The body is at the Hafer Funeral Home where the family will receive friends from 2 to 4 p. m. and 7 to 9 p. m.

Services will be conducted at the funeral home on Tuesday at 2 p. m. by Rev. Chester Hustead, of Central Methodist Church. Interment will be in St. Mary's Cemetery.

Pallbearers will be Walter House, Harry Baldwin, Clair Flora, Lester Bohrer, Joseph Koelker and William Kerns.

MRS. WILLIAM SLUSS

Mrs. Audrey Z. Sluss, 59, wife of William C. Sluss Sr., 127 Independence Street, died yesterday at her home following a long illness.

A native of Cumberland, she was a daughter of the late Charles and Almyra (Wilhelm) Matlick. Mrs. Sluss was a member of the Methodist Church.

Surviving, besides her husband, are a son, William C. Sluss Jr., Baltimore; a daughter, Mrs. R. E. Ponte, Colorado Springs, Colo.; three brothers, Thomas Matlick, Cash Valley Road, and Richmond and Robert Matlick, both of this city; three sisters, Mrs. Ruth Moreland, city; Mrs. Gertrude Brown, Brigantine, N. J., and Miss Mae Matlick, Winchester Road, and two grandchildren.

The body is at the Silcox Funeral Residence where services will be conducted Wednesday at 2 p.m. by Rev. Chester Hustead, pastor of Central Methodist Church. Burial will be in Zion Memorial Park.

The family will receive friends from 2 to 4 p.m. and 7 to 9 p.m.

ROBERT P. AREFORD

Robert Paul Areford, 44, Brady Road, Cresap Park, died Saturday shortly after being admitted to Memorial Hospital. He suffered a heart attack at home Friday.

A native of Morgantown, W. Va., he was a son of Mrs. Adda (Sharpnack) Areford of this city, and the late George Franklin Areford.

Mr. Areford was an employe of the Lucas Service Station in Cresaptown. He attended Calvary Baptist Church.

Besides his mother, he is survived by his widow, Aileen (McElfish) Areford; a step-daughter, Frances McElfish, Washington; a step-son, Raymond McElfish, at home; two sisters, Mrs. Phillip Lucas, of Cresap Park, and Mrs. E. B. Christopher, Morgantown; five brothers, Sheridan Areford, Portsmouth; Calvin Areford, Waynesboro, Pa.; Harry and Frank Areford, both of Morgantown, and Howard Areford, Philadelphia.

The body is at the residence. Services will be conducted today at 2 p. m. in Calvary Baptist Church by Rev. Harold A. Allem. Interment will be in Hillcrest Burial Park.

Pallbearers will be Solomon Doss, Joseph Winter, Charles Summerlatt, Ronald Merritt, Leon Simmons and Joseph Weinrich.

Barton Girl Scouts To Sell Poppies

BARTON — The annual Poppy Day Sale will be held in Barton Saturday May 20 and May 27, according to Mrs. Earl Metz, poppy chairman of the American Legion Auxiliary.

Poppy Day is an annual memorial to the nation's war dead. The poppy became the memorial flower of the American Legion about 40 years ago. The familiar red crepe paper poppies have been made for the American Legion Auxiliaries by disabled veterans of three wars. The Barton Girl Scouts will offer these flowers for sale to the public again this year.

Poppy making provides employment for thousands of veterans during the winter and spring months. Auxiliary officials report that all money received from Poppy Day goes directly to either disabled veterans or members of their families.

Becker Wins Driving Event

KEYSER — Kermit Becker of Piedmont High School was awarded first place honors during the fourth annual Safe-Driving Road-e-o sponsored by the Keyser Junior Chamber of Commerce.

Placing second was Robert Clements of Keyser High School and James Rosskamp, Fort Ashby High, was third.

Becker received an engraved plaque and all contestants received a safe-driving certificate, a key and a driver's handbook. The winner will represent Mineral County in the state contest at St. Albans June 24-25.

The Road-e-o committee included Dwight Hovis, chairman; Gary Athey, co-chairman; William Vuicich, judging, scoring, and awards; Jennings Stickley and Joseph House, eligibility and screening; Howard Mangold, location, course, and equipment; William Rogers and Jack Husson, publicity.

Three Killed, Jockey Hurt

MARTINSBURG, W. Va. (UPI) — Three persons were killed and one was injured seriously Sunday in a head-on collision on W. Va. 9, about seven miles east of here.

The dead were identified as Filmore S. Canby Jr., 24, and Wanda G. Miller, 17, both of Martinsburg, and Leonard McDonough, 21, Charles Town.

Injured in the wreck was Jospeh Felton, a 21-year-old jockey from Charles Town.

Authorities said Canby and Miss Miller were riding together when their car collided on a curve with one carrying McDonough and Felton. It could not be determined immediately who was driving.

Ellerslie Women Schedule Banquet

ELLERSLIE—Woman's Society of World Service met Friday evening in the Evangelical United Brethren basement.

Mrs. Amy Miller was in charge of the lesson and it was titled "Pioneer Home." Mrs. Mabel Krampf read the scripture and Mrs. Lila Tenney gave the prayer.

The final plans were made for the Mother-Daughter banquet to be held, May 19. Eighteen members were present. Following the business meeting, refreshments were served by Mrs. Bertie Leydig and Mrs. Virginia Lybarger.

Central Pupils Will Present Mother Goose

Young Children To Be Featured

LONACONING — "Carnival Capers," a musical Mother Goose fantasy will be presented by grades one, two and three at Central Elementary School on Tuesday at 7:30 p.m.

The Mother Goose story is carried through in a delightful manner by characters: George Woods as Sandman; Dorothy Holshey as Queen of Hearts; Steven Whittington as Theophilus Turtle; James Rankin as Knave of Hearts.

"Mice" will be portrayed by Robert Thomas, George Phillips, Gene Riffey, Craig Marsh, Bruce Muir and Richard Henry. "Cats" will be played by Lee Ann Warnick, Carol Fazenbaker and Cheryl Bosley.

Earl Smith will be the "Rabbit"; Robert Steele, "Bow-Wow"; Marian Elkins, "Quak-Quack"; Thomas Taylor, "King Cole"; Gary Winters, "Willie, The Fox"; Sandra Gowans, "Henny Penny."

Lane Swauger will enact "Hans," the Woodcutter; Gary Hadley, "Jimmy," the Wolf; Frances Custer, "Red Riding Hood"; Janet Beeman, "Grandmother Riding Hood"; Dottie Jeffries, "Mother Goose"; Bruce Miles, "Frog Foreman."

"Fairies of Dreams" will be presented by Linda Lamberson, Darlene Gowans, Vickie Wattenschaidt, Nancy Stafford, Marsha Rankin, Sue Evans, Cheryl Duncan and Deborah Alexander.

"Mother Goose's Children" will be portrayed in colorful style with traditional songs, dances and costumes by first, and second grade children.

A chorus of lovely "Fireflies" and a group of frogs who will act as jury, add much to making this unusual story a real treat.

Bishop Heads Keyser PTA

KEYSER—Harold E. Bishop, Jr. has been elected president of the local Parent-Teacher Association and along with other new officers was installed at the regular monthly meeting of the orgaization.

Serving with him for the coming year will be Mrs. John Macleod, 1st vice-president; Mrs. Virgil Hull, recording secretary; Mrs. Harry Taylor, corresponding secretary, and James W. Goldworthy, treasurer. The group was installed by Mrs. M. E. Dawson, of Ridgeley, president of the Mineral County PTA Council. Mrs. Thomas Miller, second vice-president, still has another year to serve in her term of office.

Mrs. Glenn Gank, chairman of the nominating committee, submitted her slate which was completely adopted.

Highlighting the program was a panel discussion on advanced enrollment by Virgil Hull, Mrs. James Goldsworthy, Mrs. William Kesner, Miss Jean Emily Frost, and Owen E. Schaeffer, members of the faculty.

Principal Goldsworthy spoke briefly before the question and answer session pointing out that of last year's graduating class 47 per cent went on to college and other fields of professional study. He said that one's primary concern should be what happens to the other 53 per cent and what can be done to help them.

Devotions were led by Mrs. Ross Prysock after which Mrs. Harry Taylor and Goldsworthy gave the secretary-treasurer reports. Mrs. Graham Pifer, who has served as president of the PTA for the past two years, thanked all of her officers and committeemen for the help they rendered during her tenure. At the conclusion of the installation refreshments were served by the hospitality committee.

Lonaconing Lions Plan Installation

LONACONING — Lonaconing Lions Club will hold its Ladies Night and installation of officers Monday, June 5.

The club sponsored the Keyser Elks minstrel and dance studio program Thursday at Valley High School. Proceeds will go to the Lonaconing Civic Improvement Association.

PHILIP KELLY

LORETTA DOMENIC

McCoole School To Stage May Program Next Week

McCOOLE—The annual May Day program and festival at McCoole School will be presented Thursday, May 25, at 6 p. m., according to Harold L. Scott, principal.

Mr. Scott said Philip Kelly and Loretta Domenic will reign as king and queen.

The Kelly youth is a son of Mr. and Mrs. Philip Kelly, RFD 3, Keyser, and the queen is a daughter of Mrs. Frank Domenic, also of RFD 3, Keyser.

Both the students are in the sixth grade and will be crowned during the program by Mrs. Marie Fromhart, a public health nurse.

Mrs. Virginia O'Connor is chairman of the program and she is being assisted by Mary Biggs and Dorothy Stephen.

Potomac State Sends Invitations To Graduation

KEYSER—Invitations were mailed out over the weekend to the 58th annual commencement of Potomac State College of West Virginia Friday June 2.

Year-ending exercises begin at 8 p. m. Tuesday with a concert by the songers and stage band in the Administration Building auditorium.

Two other activities are scheduled this week. The Sigma Phi Omega semi-formal dinner will be served at 7 p. m. Wednesday in Davis Hall. Thursday at 8 p. m. there will be a band concert in the college gymnasium.

The president's and dean's reception for graduates and faculty will be held at 8:30 p.m. Saturday, May 27. The commencement sermon will be given in the college gymnasium at 7:30 p.m. Thursday, June 1. The commencement, also in the gymnasium, will begin at 10:30 a. m. June 2.

Seven Girls Seek Blue Angel Title

Program Planned Week Of June 18

WESTERNPORT—Seven young ladies have entered the contest for Miss Blue Angel in the third annual celebration by the Blue Angel Drum Corps sponsored by Victory Post 155, American Legion. It will be held the week of June 18-24.

The candidates are Miss Janice Grey, Miss Susan Welsh and Miss Shirley Parrill, Keyser; Miss Marsha Barclay, Frostburg; Miss Cynthia Daniels, Miss Carolyn Lambert and Miss Carol Ann Kemp, Rawlings.

The queen will be selected by the spin of a wheel, which is different from the two previous years. Donald W. Mason, assistant state's attorney, will spin the wheel to decide the winning contestant.

Three little girls have entered the Little Queen contest. The winner will also reign over the week's celebration. They are Charlotte Sue Emory, daughter of Mr. and Mrs. Paul Emory, Keyser; Patricia Miller daughter of Mr. and Mrs. Russell Miller, Westernport, and Mary Ellen Grim, daughter of Mr. and Mrs. Edward Grim, Westernport.

Shepherd Professor Will Speak At Banquet Tonight

KEYSER—Harry P. Loudin, Jr., assistant professor of economics at Shepherd College, Shepherdstown, will deliver the main address at the spring banquet of the Phi Kappa Omega fraternity in the Rosemont Restaurant this evening.

Mr. Loudin is a native of Parkersburg and has a B. S. degree in business administration from Marietta College and a master of science degree in industrial relations from West Virginia University. He has also done graduate work at Ohio University. Before coming to Shepherd he was personnel manager at the duPont Plant in Parkersburg.

The banquet will open with the pledge to the flag by Larry Martino and invocation by Chaplain Robert Wise. Harold Francis, Jr. will be toastmaster and will introduce the past president, Willard Phillips, Jr., who will in turn present the speaker. Jerry L. Essex, of the college faculty, will sing two solos.

Officers for the new year will be elected and be installed by the fraternity advisor, Dr. Allen E. Murphy.

The two men who have served as presidents this past year, Kenneth Knight and Mr. Phillips, will deliver short farewell messages.

Past Chiefs Plan Covered Dish Dinner

PIERMONT—Past Chiefs Association of Calanthe Temple 8, Pythian Sisters, will hold it's monthly covered dish dinner Tuesday at 5:30 p. m.

Following the Temple meeting that night the Officers Club will sponsor a card party.

RADIATOR SERVICE FOR CARS-TRUCKS!

- Body Work
- Wheel Balancing
- Glass Installation

DON'S REPAIR SHOP
208 W. Mech.—OV 9-5240—Fbg.

EVEN CUT-RATE INSURANCE is good until you have an ACCIDENT then it's good to have Harleysville INSURANCE
MACKAY INSURANCE AGENCY
130 Mechanic St.
Dial OV 9-6069 Frostburg

Loans To
- Build
- Buy or Remodel

EQUITABLE
Savings & Loan Society
10 Broadway Frostburg

TV — RADIO Repair — Service
- We Service All Makes Of TV's and Radios
- Antenna Installations—All Work Guaranteed

DAVE'S RADIO & TV
David Cutter Owner
HO 3-5246 Woodland

Palace Theatre
MON. - TUES.
2 Showings — 7 & 9
WILLIAM FAULKNER'S SANCTUARY

BANKING IS Our Business

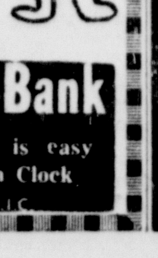

Our Know-How Is At Your Service
Fidelity Bank
Where parking is easy near the Town Clock
MEMBER F.D.I.C.

Save On Circus Tickets
Buy Advance Sale
from Members of Frostburg Fire Dept.
Adults . . . $1.00
Children . . . 50c
Prices at Circus Office
Adults . . . $1.50
Children . . . 75c
Afternoon Show 4 P.M.
Evening . . . 8 P.M.
AD COURTESY: LAYMAN'S

Looking For Something? You May Find It Here!

LOCAL
WANT AD RATES

CASH MINIMUM $1.05. CHARGE $1.50

No. of Days	15 Wds. or less	Each Word over 15, add:
1	$1.05	7c
2	$2.10	14c
3	$2.85	19c
4	$3.60	24c
7	$5.70	38c

In Memoriams, Cards of Thanks
$3.00 for 10 lines or less
30c each line over 10
MAIL YOUR AD WITH REMITTANCE TO
Want Ads: Times-News
Cumberland, Md.
DIAL PA 2-4600

In Memoriam

In loving memories of our dear daughter, Hilda Walker, who passed away 7 years ago, May 15, 1954.
Yes, seven years have rolled on.
But dear daughter, the memories you left behind are still with us.
The flowers will wilt,
But your sweet face will never fade.
Hope we will meet some day.
Sadly missed by
Mother, Father & brother, Larry

1-Announcements

CHIROPRACTIC office now open, Bedford Road. Phone Bedford Valley 621. House calls made. Dr. Kroll.

"WHERE THE HOT WIND BLOWS"
Gina Lollobrigida & Pierre Brasseur
Thurs., Fri., Sat. Nite 7:30 P.M.
Sunday Matinee: 2:30, Nite: 8:30
MAJESTIC THEATRE PIEDMONT

2-Automotive

GAS MILEAGE

If you get 20 miles per gallon driving 40 miles per hour, you get 18.3 miles per gallon driving 50 miles per hour, you get 15.7 miles per gallon driving 60 miles per hour, you get 13.4 miles per gallon driving 70 miles per hour, you get 10.7 miles per gallon driving 80 miles per hour, no matter what type of car you drive.

58 Pontiac Chief 4 dr., R. H. Hyd., PS, gleaming black finish set off by ww tires, 19,000 actual miles. Only $1495
57 Chev. 4 dr., 210, R. H. PG, very nice little car—shows excellent care $995
55 Chev. 2 dr., red and white V8, AT, R&H $495
55 Plymouth 4 dr. V8, H, S/S, Overdrive $395
54 Chev. 210 4 dr., R. H., S/S $395
54 Ford Cust. 4 dr., V8, S/S, Overdrive, R&H $395

THRIFTY INC
305 S. Centre PA 2-1771

LIKE a letter from home every day through the year: To your son or daughter in the Armed Services, or your boy or girl away at school! Send the Cumberland News, The Evening or Sunday Times. Call: Circulation Dept. PA 2-4600.

GMC TRUCKS
Case Tractors and Machinery
New Holland Farm Equipment
Wisconsin Engines
We Stock a Complete Line of Parts For Everything We Sell
Collins G.M.C. Truck Co.
Rt. 40 East Phone PA 2-3922

CUMBERLAND'S FINEST
Hare Motor Sales
Wms. at Orchard Dial PA 2-4664

55 Plymouth 2 dr. 6 cyl., PS $495
54 Chev. 4-dr. Belair SS $395
MOORE'S, 302 N. CENTRE ST. PA 4-6440

60 CHEV. Corvair 4-dr. Locally owned. 6,000 miles. Like new. Sacrifice $1395. PA 4-1704 after 6.

Crowe Pontiac Co.
1958 Oldsmobile Sedan
1957 Mercury 2 door
1956 Pontiac
(2) 1955 Pontiacs
FROSTBURG, MD. OV 9-8814

48 CHEV. CONV.
VERY CLEAN
KNOX ST. MOTORS PA 2-1488

LONACONING MOTORS
Lonaconing, Md. HO 3-3501
(3) 59 Plym. V-8s, AT
(4) 57 Plym. 2-doors, 4-doors, V-8, 6
(2) 56 Plym. 4-doors, V-8
(2) 57 DeSoto Hardtops, A, V-8

58 Chev. Nomad S.W. V8 4 dr.
57 Pontiac HT Cpe
56 Chev. Bel. HT V8
56 Olds. 88 Dlx. conv.
OTHERS
AHLBURN'S, Hyndman, Pa. VI 2-3312

1956 Chev. 2 Dr. H. S.S.
1955 Buick 4 Dr. R. H. Dyn.
1955 Dodge 4 Dr. R. H. OD
1951 Stude. 2 Dr. R. H. SS.
ST. CLOUD MOTORS
Frostburg, Md. Phone OV 9-9441

-- 1st Choice --
USED CARS
Remodeling Sale
57 Ford F'lane "500" 4-dr. H'Top $1045
57 Plym. S. Wagon V-8 2-dr. $795
56 Chev. Bel Air V-8 4-dr. s/s $775
56 Dodge Coronet 4-dr. V-8 $695
56 Ford F'Lane V-8 Club Sedan $495
55 Olds "88" 2-dr. Holiday $545

FISHING SPECIALS
53 Stude. 50 Stude
53 DeSoto 50 Buick
51 Chrysler 47 Plym. (2)

Many More to Choose From
WITH
NO DOWN PAYMENT
YEARS TO PAY
Gurley's Inc.
Dodge! Dart! Lancer!
USED CAR LOT
212 Greene St. PA 2-0202
Open Weekday Eves. 'til 9

2-Automotive

Red's Used Cars
BANK FINANCING
36 MOS. AT 5% INT.
ON ALL '61 MODELS

61 Buick Invicta, 200 miles
60 Cad. 2 dr. HT, 14,000 miles
59 Cad. 2 dr. Local 1-owner
59 Ford 4 dr. Galaxie FM, RH
59 Ford 2 dr. V-8 FM, H&D
58 Chev. 2 dr. V-8, PG, R&H
57 Ford 2 dr. Fl., V-8, FM, HD
57 Merc. 4 dr. Mom., R&H
56 Chev. 4 dr. BA, PG, R&H
56 Chev. 2 dr. V-8, PG, R&H
56 Plym. 4 dr. V-8, AT, H&D
56 Olds. 2 dr. "88" AT, RH
56 Pont. 2 dr. V-8 AT, RH
55 Buick 4 dr. All power
55 Buick 2 dr. Cent. HT, RH
55 Olds. 2 dr. "88", AT, RH
55 Ford 4 dr. Fl. V-8, FM, RH
55 Ford Vict. H'top FM, RH
54 Olds. 4 dr "88" AT, R&H
53 Chev. 2 dr. BA PG, R&H
53 Ford 2 dr. V-8, R&H
53 Chev. 4 dr. "210" S/S HD

6 CONVERTIBLES
60 Olds. "88" PS, PB, AT, RH
58 Chev. Imp. V-8 PG, RH
57 Ford V-8 S/S, OD, RH
56 Mercury Mom, R&H
56 Chev. V-8 PG, R&H
54 Cadillac. All power

5 IMPORTS
61 Triumph Herald L. New
61 Volks Conv. 2,000 miles
60 Karman Ghia Conv. R&H
59 Fiat 2 dr "600". Red
57 Renault Cv. 4 dr. H&D

8 STATION WAGONS
60 Plym. 4 dr. V-8. 1-owner
59 Plym. 4 dr V-8. 1-owner
57 Chev. 4 dr. V-8 PG, R&H
57 Plym. 2 dr. V-8, H&D
56 Ford V-8 Ranch. FM, RH
56 Rambler 4 dr. AT, R&H
55 Pont. 4 dr. All power
53 Chev. 4 dr. S/S, R&H

4 PICKUPS
57 Chev. 3/4 ton, R&H
57 Chev. 1/2 T. H&D (2)
55 Chev. 3/4 T. Stake. Duals

722 GREENE ST.
TELEPHONE PA 2-8151

Hurry! Hurry!
For the Best Deal in Town
HAROLD'S USED CARS
DINGLE HILL, RT. 220, PA 2-3680
60 Ranchero. NEW Save $900 ?
57 Buick Conv. Full Power. R.H. $1195
56 Country Sedan, 9-Pass. A Beauty s/s $895
56 Dodge Coronet, 4-dr. Pushbutton, WW $795
56 Olds. Holiday H.T. R.H., A.T., WW $895
56 Buick Spl. H'top, A.T., R.H. $595
55 Merc. 2 Dr. H'top, s/s $695
55 Chev. S. Wagon 4-dr. V-8, A.T., "210" $695
55 Olds. H'top, 2-dr. "88", A.T., WW $695
54 Chev. Belair 2-dr. R.H., A.T., clean $495
54 Ford 4-dr. s/s Real Nice $395

25 TRUCKS
All Models to Choose From!

1960 Lark 2-door, 8-cyl., straight shift $1695
COLLINS STUDEBAKER
75 Henderson Ave. PA 4-1542
Open 9 to 9 daily except Suns.

SMITH'S
Triangle Motors
322 S. Centre PA 4-6464, PA 4-6466

Triple Lakes Auto Mart
Drive a few miles
Save Many $ $ $
220 Past Cresaptown PA 4-4651

Look, Look, Look!
AT THESE BEAUTIES
B & W MOTORS
58 Ford Ctry. Sdn. V-8, PS, AT.
58 Met. H'Top., R & H
56 Merc. H'Top., H & D. AT.
55 Nash Amb. 4-dr., A.T., R&H
54 Chev. 4-dr., S. Wag., S/S.
53 Buick 2-dr., R. H. AT.
52 Buick 2-dr., H'Top., R. H. AT.
50 Chev. 2 door, S. S.
50 G.M.C. Pickup
40 Chev. 2-dr. (Creampuff).
NO DOWN PAYMENT AVAILABLE WITH APPROVED CREDIT
Beach Road, Corriganville
PA 4-6829.

FARM TRUCK 1½ ton, 1939 Ford, $195. A-1 condition. New bed, good motor. PA 2-3619 daytime.

55 CHEVROLET V-8 4-DR. $595
STRAIGHT SHIFT—PERFECT
BABB MOTOR SALES
1239 Nat'l Hwy., LaVale PA 2-7646

60 Comet 2-Dr., Loaded $1795
IDONI AUTO SALES
"We'll lose $ $ $ before a Customer"
248 N. Mechanic St. PA 2-3290

Authorized Fiat Dealer
New Reduced Price!
GULICK'S
PA 2-3650 S. Centre at Wms.

58 FIAT "600" GRAY & BLUE $695
DISCOUNT AUTO SALES
824 N. Mechanic St. PA 4-6751

TODAY'S SPECIAL
60 Ford Galaxie 4-dr. sdn. V-8, Cruisamatic transmission, R&H, power steering and brakes, padded dash and sun visors, etc. Very low mileage. A luxury car at a small car price. Drive it and you'll want it.
USED CAR SUPERMARKET
630 Greene St. PA 4-4730 9:30 to 9

2-Automobile

JACK
GUARANTEES TO SAVE YOU MONEY
COMPARE
Price, Quality & Guarantee!

59 Ford C-300 2-dr. V-8 s/s R. H.
59 Lark 2-dr. S. Wag. V-8 AT. RH.
58 Chev. 2-door V-8 s/s Black
58 Chev. 2-door "6" s/s Blue
58 Dodge Royal Lancer 4-dr. V-8
58 Volvo 2-door s/s R.H. Red
58 Metropolitan 2-dr. H'Top R.H.
57 Buick 4-dr. H'top All Power
57 Dodge 2-dr. H.T. Big V-8 A.T.
57 Dodge 2-dr. V-8 A.T. Coronet
57 Merc. 2-dr. Monterey V-8 A.T.
57 Nash 2-dr. H.T. V-8 A.T. R.H.
56 Ford Convertible V-8 A.T. R.H.
56 Ford ½ Ton Panel "6" s/s
56 Pont. "870" 4-dr. V-8 A.T., R.H.
56 Hillman 4-door "4" 4-speed
56 Ford 4-dr. S. Wag. V-8 AT. RH.
56 Plym. Belv. 2-dr. HT. AT RH.
56 Packard 4-dr. 27,000. Like new
55 Chev. 2-dr. V-8. AT. Bel Air
55 Ford 2-dr. H'top V-8 AT. RH.
55 Pont. 2-dr. H'top V-8 AT. RH.
55 Chrys. Windsor 4-dr. V-8 AT.
55 Merc. 4-dr. V-8 AT. RH. Cheap
55 Olds 4-dr. "88" Brown & White
55 Plym. 2-dr. H'top "6" AT, RH.
55 Plym. 4-dr. Savoy V-8 s/s RH.

CHEAPIES
53 Buick 2-dr. 53 Pont. 2-dr.
53 Pont. 4-dr. 53 Ford 2-dr.
53 Hud. 4-dr. 52 Pont. 4-dr.
52 Olds. 2-dr. 52 Olds 4-dr.
51 Chev. 4-dr. 49 Stude. 4-dr.

1116 VA. AVE. PA 2-0253
Open 9 'til 9

FERGUSON TRACTORS
FARM MACHINERY
Kight's Garage, Balto Pike PA 4-4170

Red's Used Cars
CHOICE TRUCKS
59 Chev. El Cam. $1595
V-8, R. H. S/S, A-1 Condition.
59 CHEV. ½ T. 8' BED
58 FORD ½ T. PICKUP
58 CHEV. ½ T. PICKUP
57 DODGE ½ T. PICKUP
55 FORD ½ T. PICKUP
51 CHEV. ¾ T. 4-SPEED
50 CHEV. ¾ T. 4-SPEED

$ $ SPECIALS $ $
56 Ford 2 Dr. V-8 $495
Radio, Heater, Straight Shift.

Many More to Choose From
NO DOWN PAYMENT
24 Months to Pay!
14 WINEOW ST.
Opp. A&P PA 4-7111

BILL'S USED CARS
See Bill for a Real Deal!
443 N. Mechanic (9 to 9) PA 4-0218

58 Olds "88" 4-dr. R., H., AT
55, 57, 58 Volkswagen Sedan
NELSON AUTO SALES
Potomac St., Ridgeley, RE 8-9290

SALE BY owner, will take trade, 1958 Hillman 4 door station wagon, 18,000 miles, $825. PA 4-2299.

DISMANTELING — 1951 Chevrolet Ton Panel. 700 x 17 Tires, 4-Speed Transmission. Rear End. Other parts. PA 4-1654.

3-Accessories, Tires, Parts

SHORT OF CASH?
Good Used Tires: $3.00 up
Used Tubes: $1.00. Retreads, all sizes: $6.95 exch. plus
ANDY'S TIRE & BATTERY SERVICE
6 Williams St. PA 2-3190

WESTERN AUTO DEALER
LaVale Shopping Center. PA 4-7102

4-Auto Glass

GLASS INSTALLED
(WHILE YOU WAIT)
BEERMAN AUTO PARTS
519-521 N. Mechanic PA 4-0250

5—Auto Repairs, Service

TRY OUR SERVICE SPECIAL!
With Every $1.25 Lube Job
(All Fittings Guaranteed)
A FREE WET WASH (Value $1.00)
RADER'S SINCLAIR SERVICE STATION
305 N. Mechanic at Bow St. PA 4-9735

5-Auto Repairs, Service

FACTORY Rebuilt Generators, $12.00 exchange most cars installed $13.50
PRESS AUTO MART. Rt. 28 RE 8-9616

PAINT FRONT END BODY
McFARLAND AUTO SHOP
503 PINE AVE PA 4-1216

CLINTON ENGINE PARTS
"Authorized Distributor"
Automotive Supply Inc. PA 2-0666

Brakes Relined 18.75
Bonded Shoes. Ford, Plym., Chev., Pont., small Buicks, Olds
RAUPACH'S GARAGE
N. Mechanic & Bow Sts. PA 2-2100

Brakes Relined 16.95
Ford, Chev., Plym., Pont., small Buick
PRATT'S SUNOCO, 642 Greene, PA 4-9725

7-Business Opportunities

PROPERTY FOR SALE OR LEASE
LaVale on Route 40: Large building or separate units. Ideal for Wholesale, Retail or Manufacturing. Apply Pennsy, Narrows, PA 2-7443.

FOR LEASE by major oil company—modern three bay porcelain service station by Paper Mill in Luke. High volume. Call Romney 760 after 5 for information.

TRAINING, financial assistance, professional guidance provided to person willing to invest his efforts and enthusiasm in his future as an American Oil dealer. Modern facilities at key location is available. Call PA 2-3510, Mr. Paulsen.

7-A—Carpet Cleaning

NO MACHINE SCRUBBING SOAKING OR SHRINKING
RUG & UPHOLSTERY CLEANING
DURACLEAN ABBOTT'S SERVICE
DIAL PA 4-2010

8-Coal For Sale

BERLIN Big Vein Coal & Best P-size Stoker, oil treated. All varieties. Clite's Coal Co., PA 2-5070

BERLIN COAL PA 2-5353
Oil Treated Pea & Other Stoker Coal

COAL AND WOOD
DIAL PA 2-6403

9-Electrical Work, Fixtures

ELECTRIC WORK
FREE ESTIMATES ON WIRING
Sterling Electric Co., Inc.
100 N. CENTRE ST. PA 2-4800

9-Electrical Work, Fixtures

ELECTRIC WORK
Motor Repairing, Wiring and Fixtures
QUEEN CITY ELECTRIC CO.
Westinghouse Apparatus Agent
158-160 Frederick St. Phone PA 2-1133

10-Financing, Money to Loan

WE LOAN MONEY
Southern Jewelers 39 N. Mechanic St.

AUTO IN 5 MINUTES LOANS
National Loan, 201 S. George
DIAL PA 4-6622

LOANS in a HURRY!
ON ARTICLES OF VALUE
Also Unredeemed Values
MORTON LOAN CO.
33 Baltimore Street

LOANS
ON YOUR SIGNATURE ONLY
UP TO $1,500
FAMILY FINANCE CORPORATION
40 North Mechanic Street
Phone PA 4-3600

Finance Plumbing & Heating
— McKAIG'S —

11-For Rent

BARBER SHOP
FULLY EQUIPPED
APPLY 1 FRONT STREET

STOREROOM — 523 Maryland Ave. Suitable for small business. $35 per month. Phone PA 4-5669 after 6.

LAVALE Two story warehouse with railroad siding. Store-room MODERN suitable offices dentist, Insurance, Real Estate, etc. Parking. Dial PA 2-7443, "Pennsy."

13-Furnished Apartments

SMITH Apts., 725 Kelly Blvd. Clean and comfortable, laundry facilities. Rent reasonable. PA 2-8100, PA 4-2498.

LARGE living-bedroom, kitchen, bath, heat, hot water. Clean, private. $50 month plus utilities. PA 2-1815.

313 PENN Ave.—3rd floor, 2 rooms, semi-private bath. Adults. $8 week. Glen Watson. PA 2-4040.

3 ROOMS, PRIVATE BATH,
MODERN. ADULTS ONLY.
355 BEDFORD ST.

3 ROOM apartment near Court House. Utilities furnished. Adults only. 20 N. Smallwood St.

14-Unfurnished Apartments

TWO apartments. Adults only. Sale—bath tub and four steam radiators, A-1. 306 Washington Street.

NICE Bachelor Apartment. Private Bath. Rent reasonable. 314 Washington St. PA 2-7195, 9 to 5.

PRIVATE—2 rooms, bath. Heat & gas furnished. Porch, yard. Quiet for day sleeping. PA 2-7596.

6-ROOMS & BATH
517 National Hwy., LaVale

408 S. CEDAR ST.—Private 4 rooms, bath, porch, first floor, $30 month. Glen Watson, PA 2-4040.

PRIVATE, 3 rooms, bath, porch, yard. Heat, hot water, gas. Adults. 10 Altamont Terrace, PA 2-6761.

329 RACE ST. — 3rd floor private 3 rooms, bath. Good condition. $26 month. Glen Watson, PA 2-4040.

3 ROOMS, third floor, 601 Washington Street, $50. PA 4-1650, evenings PA 2-5525.

CRESAPTOWN, 3 nice large rooms, bath, walk-in closets. Private. Adults. PA 4-6503. 341 McMullen Highway.

15-Furnished Rooms

SLEEPING ROOM
GENTLEMEN ONLY. REFERENCES REQUIRED. 400 DECATUR ST.

WEST SIDE—Modern sleeping room, first floor, private entrance, bath, shower. All utilities. PA 2-0393.

20-For Sale Miscellaneous

PUPPIES, HAMSTERS, WHITE MICE
Fresh & Marine Tropical Fishes
TRADE WINDS, 107 S. Lee PA 2-1796

BOB'S MOTO MOWERS—RIDING & Convent'nal. Terms. Open Eves
General Store, Bedford Rd. PA 4-6515

DUTCH BOY
QUALITY PAINTS
NOW 10% OFF
Rubber Base, Interior, Enamels, House Paint, Exterior Rubber base & Semi-Gloss
Q. M. RICE MERCHANDISE MART
Open Daily 8 am-12 Mid. 19 Laing Ave.

USED HOME FREEZER
Used Kelvinator Refrigerator
GOOD USED Washers
GUARANTEED
WHITACRE'S
35 N. Mechanic St. PA 2-2790

HARDY RED Azaleas, choice plants $1 up. Full of buds with bloom this Spring. Also plenty choice Evergreens. Bopp's Nurseries, Frederick St., ext. PA 4-9174.

SHALE, TOP SOIL AND FILL
We deliver or Load Your Truck.
CHEAP DIAL RE-8-9590

ANTIQUES
Bishop's, 1118 National Hwy. PA 4-7950

OLYMPIA PORTABLE TYPEWRITERS
Typewriter Sales & Service
74 Pershing St., PA 2-6830

PUPPIES TOY POODLES ALL COLORS
MRS. MEEK Vale Summit, OV 9-6431

PURE SILK embroidered Organza and Irish Linen. White and asst. colors. 2 Block opp. LaVale Methodist Church. GEO BRAGG LAVALE PA 4-4611

SOCIAL SECURITY. You must have proof of your age. Be ready when the time comes, have Photostatic Copies made now. Don't risk loss of only copies of valuable papers. Cumberland Engravers, 118 S. Mechanic, PA 4-1622.

MEDICAL ARTS Pharmacy has the BEST Vitamins in town. Don't settle for anything less. Call PA 4-3730.

HOMEOWNERS. See us for our New Insurance Plan before renewing. Conlon Agency, Algonquin Hotel.

2 MARE PONIES, ONE WITH COLT BY SIDE. 2 GELDINGS. HUM WAGONER, FORT ASHBY.

1—Crosley Automatic Washer
2—Bedroom Suites
2—Gas Refrigerators
4—Electric Refrigerators
1—Dining Room Suite
2—Gas Ranges
1—Breakfast Set
New 9 x 12 Linoleum $695 Each
All Items in Excellent Condition
PA 2-6770 Between 8 a.m. - 7 p.m.

BENNETT TRANSFER & STORAGE

KENTILE FLOORS. Cellar Jack Posts. Bath outfits. Plumbing Supplies. LaVALE METAL PRODUCTS, Winchester Road PA 4-9080 or PA 2-7089.

Floor Sander for Rent
Valley Lumber Co
Bedford Rd — PA 2-7760

McCASKEY
CASH REGISTERS
RENTED & REPAIRED
ROMESBURG OFFICE SUPPLY
Keyser SU 8-6811

USED MACHINERY
Used HD-5 Allis Chalmers, some with blades, winches also high lift model Model D-4 Caterpillar with blade Model AG Cletrac with winch Model TD6 International crawler. Large selection of used wheel tractors. New Allis Chalmers Utility Tractors with back hoes, loaders, also fork lifts. See the New Model HD3 Allis Chalmers small crawler with blades and loaders. Complete track press work. Injector repair service on both American Bosch and GM
COCHRAN FARM EQUIPMENT CO.
SOMERSET, PENNA. PHONE 4348

20—For Sale Miscellaneous

ELECTROLUX, AIRWAY & HOOVER Replacement Parts, Hoses, Switches, Bags, Cords & Filters, Paper Bags. All Makes & Models. We Deliver!
DIAL PA 4-4610

BICYCLES & Lawn mowers repaired, wheels retired. New used bicycles, lawn mowers. Clinton, Briggs & Stratton motors & parts. Pickup & delivery service. Vets Bicycles & Mower Supply. 30 Queen City Pavement PA 2-6683

ZENITH TV MIKE SIRNA NORGE APPL.
RIDGELEY, RE 8-9610

SPECIAL
New tufted mattress & Matching Box Spring — $64.95. Easy terms.
CUMBERLAND MATTRESS FACTORY
514 Necessity St. PA 2-1105

FACTORY PRICES
Studio Couches. Restonic Mattresses, Dinette Set. The Famous Kimbal Piano.
PEOPLES FURNITURE STORE
REINHARTS
17 Baltimore St.

NEVER UNDERSOLD
Meet All Local Advertised Prices
STRAND CUT RATE LIQUOR STORE
Most Convenient Place to Shop
N. CENTRE ST at BALTIMORE ST.

ELECTRIC wallpaper remover for rent. No flame, less noise. Easy to use. Safer too. PA 2-7689.

Drapery & Slipcover Fabrics
Regular to $2.59 for $1.00 a yard
WARHAFT'S 79 N. CENTRE ST.

Generators, Voltage Regulators
KERR'S IGNITION. PA 4-0818

Aquariums Lowest prices in town. Parakeets tropical fish. Myna Birds, supplies. Laura's Pet Shop, 48 Blocker St., Ridgeley. RE 8-9119.

McCulloch Chain Saws
Cosgrove's, phone PA 2-3040

YARNS NEEDLEWORK SUPPLIES
CROCHET COTTONS. Free Instructions.
FAY'S, 118 Greene St., PA 2-2766

Homelite Chain Saws
ELLERSLIE EQUIPMENT PA 4-1309

AUTO Insurance to cover State Law $43.38. Also Workmen's Compensation. Fire. GLENN WATSON. PA 2-4040.

PANSY PLANTS 25c DOZEN
Creeping Phlox 15c clump. Rock Garden and Perennial Flower Plants 15c each. Lawn Seed 3 lbs. $1.00. Peat humus 25c bu.
THARP'S SEED STORE PA 2-6147

Garden—Lawn Supplies
Alyssum, Pansies, Scarlet Sage, Snaps Verbena, Marigolds, Phlox, Ageratum, Daisy, Astor and Petunia flower plants.
Cabbage, Lettuce, Tomato, Tree Tomato, Sweet Peppers and Broccoli Plants.
Onion Sets & Seed Potatoes. Fresh garden seeds in bulk & packets. Lawn seeds, Lime & Fertilizers.
Our Special Lawn Seed 35c lb.
Our Special Shady Lawn Seed 60c lb.
Liberty Hardware Co.
51 N. Liberty St. PA 2-7140

REGISTERED 9 month Beagles: 5½ month brown registered Toy Fox Terrier $25. Dial TW 5-5309.

HAPPY HILLS FARMS MILK
90c Per Gallon
Plus Jug Deposit
At Your Local Grocers

1947 WHITE tractor, 1958 — 32 ft. flat bottom tandem Garson trailer. A-1 condition. $2800 including $100 worth of log chains with rig. Fred L. Howsare, Route 4, Bedford, Pa. Phone Charlesville TH 7-2283.

SHALE, FILL, TOPSOIL, gravel. Septic Tanks. EXCAVATING. Ditching.
PYLE & CHANEY RE 8-8796

Coming Biggest Sale ever! Auction prices at big Discount House prices & terms. Watch this section. Weese's, 120 N. Main St., Keyser, W.Va.

NEW Model TD-9 International Tractor (practically new) complete with Drott Hi-Lift, 1½ yard bucket, and angle dozer blade. This tractor has less than 2000 hours. Price $9000.00. V. P. "Dude" Stickley, Phone 2611, Burlington, W.Va.

Authorized
Hoover Dealer
HOOVER rebuilt Upright cleaners, as low as $24.50
Used refrigerator with large cross top freezer
New and used vacuum cleaners, Parts and Service, all makes
HARTMAN'S Appliance & General Store
LaVale, Md. 8 to 8. PA 2-6210

NAME BRAND MERCHANDISE
Up to 50% Discount
Drive Out See For Yourself
ROWZEE'S FACTORY OUTLET
1st Bldg. on Right After Crossing
Koon Dam Spillway open 10 am to 9 pm

SPECIAL—Sewing Machines adjusted in the home, $2.50. Electriiy, buy, sell. WAKEFIELD Sales. PA 2-8430, PA 2-4794

14-FOOT
SPORTS RUN-A-BOUT
Dial PA 2-3657

Aluminum Boat, 5 h.p. Motor And Trailer. All like new. Phone PA 4-3401

Wedding — Shower — Birthday Gifts
FRANKHOUSER'S GIFT SHOP
Rt. 220, McCoole, Open Sundays

9 x 12 RUGS $4.95
ALLEGANY FURNITURE
12 Laing Ave. PA 4-3355

BLUE SPRUCE TREES
18" to 28" Tall. $1 to $1.50
554 National Hw'y, PA 2-5258

WORM BEDDING 24c to 39c LB
Reels $1.59 up. Worms 25c doz. Licenses!
CLINE SPORT CENTER, 1211 Ella Ave.

ELECTROLUX Vacuum Cleaner with Attachments. $12.45. Will demonstrate. Dial PA 4-4610.

BURKEY'S, 900 National Hw'y, LaVale. Must Sell—(12) new 13 cu. ft. Freezers with warranty. No phone calls, please.

3 LARGE BACKBAR PLATE GLASS MIRRORS. PRINCESS RESTAURANT, MAIN STREET, FROSTBURG.

RIDING horse, suitable for child or lady. English & Western Saddle. McMullen Highway. Dial ST 6-8151.

HOOVER UPRIGHT VACUUM CLEANER $14.95. WILL DEMONSTRATE: DIAL PA 4-4610.

SAVE 20% ON
Bottled Gas
BENNETT'S PA 2-7900

PAINT SALE!
Rubber base, Enamels, House paint, porch & floor Reg. $5.98 gal. 3.98
QUENTIN M. RICE 19 Laing Ave.

Discount Surplus Store
442 N. Centre St. — PA 4-4844
Open 9:30-12, 1-5, 6-9 except Sun.
Over 700 Items to Choose From

USED Track Group Assemblies for D-8, D-7, RD-7, HD-5, TD-9. Also new track-link Assemblies available for most make crawlers.
THE RAY BROOKS CO.
Somerset 6559

DANDRUFF Problems? Get New Tonic. Results Guaranteed. STRAND BARBERS. 4 to serve you. Opp. Strand Theatre

Gravely Tractors
SALES & SERVICE
Davis Garage Flintstone GR 8-4344

Vacuum Cleaners & Parts
PA 2-5070

BOATS Whitehouse Fibre Glass $650 and up
BOATHAVEN, Warick & Greenway Ave.

6 DREXEL mahogany dining room chairs, like new. Also custom made table pad. Call PA 2-6090.

1960 FLH Duo glide Harley Davidson, 900 miles. Hi-Fi blue. $1395. Fully equipped. PA 2-0896.

3 FARMALL M TRACTORS
W/ =8 314 Genius Plows
H. G. Bender, Ph. SE 4-3271 Meyersdale

20—For Sale Miscellaneous

HYDRAULIC cider press, 36 x 36 racks, 2 pumps. Same as new mill at ½ price of a new one. Albert Redlinghafer, Vanderbilt, Pa. Phone OS 7-4751 or OS 7-2408.

BASS & TROUT FLIES
TIED TO ORDER
KING'S ONE STOP TACKLE SHOP
420 Virginia Ave.

NEW ARMY - NAVY
AIR FORCE SURPLUS
ALL KINDS OF TOOLS: Wrenches, Hammers, Bars, Screwdrivers, Pliers, Files, Sockets and Socket Sets, Levels, Tap and Die Sets, Steel Tapes, Easy-Outs, C-Clamps, Log Chains, Tool Boxes, Vises, Locks and Keys, Saws and Blades, Clamps, 10-ton Floor Jacks, Funnels, Bolt-Washer-Spring and Cotter Pin Assortments, Car Tools, Extension Cords 25' to 100'. Oil Cans, 5-Gallon Gas Cans with Spouts, Gas and Air Tanks, Picks, Shovels, Rakes, also Handles, Grinding Wheels, 18" Power Lawnmowers, Lots of Lawnmower Wheels and Other Wheels, Sheave Wheels, Army Beds and Cots, Tents, Tarps, Truck Flaps, Flashlights, Axes, Painted Stakes, Camp Stoves, Mess Kits, Army Rifles and Ammo, Wrought Iron Table Legs, Polyfoam, Boxing Gloves, Steel Wool, Sponges, Compasses, Steel Shelving, Paint Brushes, Motor Oil, Hydraulic Oil, New Clinton 2½ H.P. Motors excellent for Go-Karts, Cylinder Boreing Bars, 12" Steel Pipe, 4-Wheel Trailers, Suction Hose, Hydraulic Hose and Garden Hose and Hundreds of other items. Baughman Contracting Company, LaVale.

LOW PRICES
SPOUTING — ROOF PAINTS
Aluminum & Galvanized
Liberty Hardware Co.
51 N. Liberty St. PA 2-7140

ONE used GE refrigerator $24.95. One used Zenith refrigerator $29.95. Goodyear Service Store, 133 S. Mechanic Street.

WINDOW SCREENS made to order or sell molding and wire, "Do It Yourself." 2 blks. opposite LaVale Meth. Church. GEO BRAGG, LA VALE PA 4-4611.

BEDROOM suite, cedar lined wardrobe, combination table top stove, other items. PA 2-1431 after 12 noon.

USED APPLIANCES
Apartment Size Electric Range Very good condition $69
Apartment Size Gas Range Good working order $19
Gas Ranges 36" sizes from $9
(2) Maytag Wringer Washers, Sq. Tub. Very good condition $49
Norge Automatic Washer. Excellent appearance and working condition, 4 years old $49
G.E. Automatic Washer, 3 mo. complete guarantee $59
Cumberland Electric Co.
137 Va. Ave. PA 2-6191

Used Furniture
3 pc. Living Room Suite $49.50
2 pc. Sectional $89.50
Only at Millenson's can you find values like these!
MILLENSON'S
317 Virginia Ave. PA 2-3930

Eggs Large Fresh Grantsville, 3 doz. $1.19
McDades 13 N. Front PA 2-2030

LOST — the need to dig and pull crabgrass. Just apply Dow Crab Grass Killer once in spring. Kills crabgrass before it can grow. Guaranteed by the Dow Chemical Co. to control crabgrass for a full season or your money back. Get yours now at SMITH GARDEN CENTER, 1120 Shades Lane, PA 4-1458.

NICEST IN Town! Good selection of used frigidaires, ranges, wringer washers. All tested, approved & guaranteed. $5 down, as low as $5 month. Call Don Beck, The Potomac Edison Co., 32 N. Liberty St., PA 2-8200.

Kitzmiller Memorials
MONUMENTS and MARKERS
All the best Marble and Granite including Rock of Ages Granite and Barre Guild Memorials.
Frederick at George PA 2-4300, PA 2-3984
"SEE WHAT YOU BUY"

WATCH SALES & REPAIRS
JOHN NEWCOMER
14 Baltimore St. 215 Virginia Ave.

GIBSON 2 oven Electric Range; Thor Automagic Ironer; Hammond Solovox; Child's TV Chair; Baby Tenda. PA 4-0790.

Graduation & Prom Dresses $14.95
Dressy Pastel or White Cottons $10.95
SYKES STYLE SHOP
164 N. Centre PA 2-1570 9 'til 9

20A—Mobile Homes

See The All New
SHASTA COMPACT TRAILER
Only 1115 lbs. Can be towed by any small compact car
Prices start at $995 — On Display At
TRAILER VILLAGE
SALES AND COURT
1076 Nat'l Hwy., LaVale PA 4-2754

NEW 39x8 one bedroom Artcraft, will wholesale. See at Wagner's Park, Finzel, Md.

SPECIAL
New 50 x 10 Two Bedroom
1961 Model Top Quality
MOBILE HOMES!
$68.30 Per Month With Normal Down Payment
Other New Two & Three Bedroom Mobile Homes,
Early American and Modern Styles
At Similar Savings!
FREE DELIVERY
Including Complete Setup in
CUMBERLAND TRI-STATE AREA!
To Find These Money Saving Homes, Follow US 40 East & Interstate 81 North to US 11 North. Then North on US 11, 1 MILE ON THE LEFT.
MOBILE MANORS
Greencastle, Pennsylvania
On US 11 Open 9 til 9

21-Wanted to Buy

See Us First
SCRAP IRON, METAL
Used Bath Tubs For Sale
Feldstein Iron & Metal
Rear New LaVale PO PA 2-5320

24-Furnaces, Heating, Stoves

FREE FURNACE INSPECTIONS AND ESTIMATES
Call or write Holland Furnace Co. 449 N. Centre St. Cumberland PA 4-5522

IRON FIREMAN
Stokers, Gas and Oil Burners
Furnaces. Selectemp System.
Bennett Gas & Electric Co.
130 N. Centre St. PA 2-7900

LENNOX Coal, Gas, Oil FURNACES
Cleaning & Repairs
Klinger Heating, 196 N. Centre PA 4-6830

25-Building Supplies

CONCRETE BLOCKS
(ALL SIZES)
From our New Block Plant
SUPER CONCRETE CO.

25-Building Supplies

HOUSEHOLD STEPLADDERS
Is your stepladder safe? The life you save may be your own. We have a complete stock at low, low prices.
4'0" — $3.25
5'0" — $4.05
6'0" — $4.90
Shop Cash and Carry, Save at
BUCHANAN
LUMBER COMPANY
549 N. Centre St.
PA 2-0650

POPLAR SHEATHING
A good, solid, air-dried, random width sheathing lumber, surfaced 2 sides. At a cash price of 9c per board foot during this month only. Free delivery on orders of 500 ft. or more.
TAYLOR LUMBER CO.
31 POTOMAC ST. DIAL PA 4-3820

Quality Lumber and Building Supplies
The South Cumberland Planing Mill Company
31 Queen St. PA 2-2600

BRICK Martinsburg Reds Mingles & Colonials Hagerstown Block
Ray Athey, 622 Brookfield Ave. PA 4-4417

A steel or aluminum
WINDOW by Truscon
Is tight . . . but it can't stick or warp!
The Cumberland Cement and Supply Company
Rear 419 N. Centre St. PA 4-2000

Paint — Lumber — Hardware
VALLEY LUMBER CO.
"Everything for the builder"
Bedford Rd. PA 2-7760 Prompt Delivery

26-Help Wanted

SALES PEOPLE
If you want to earn extra money or desire a full time job, call Mr. Bowers, HILLCREST BURIAL PARK, 1131½ Frederick St. Phone PA 4-2352. Now selling at reasonable prices and easy terms burial estates in Memorial Gardens (Veterans Memorial & Shrine) and other available sections.

MAN OR WOMAN. Earn $100 per week & up full time, or $30-$60 part time. Supply established demand for Rawleigh Products in Cumberland and E. Allegany Co. Write Rawleigh's, Dept. MDE-20-1115, Chester, Pa.

27-Help Wanted Female

GLASS CUTTERS WANTED. Light grey cutting on Stemware and Tumblers. Steady all year. Experienced only. 414 Bond St., PArkview 2-6222, Mr. Walter.

EXPERIENCED COOK
WRITE BOX 229-A c/o TIMES-NEWS

MIDDLE aged lady to live in with elderly lady and do light housework. Phone PA 4-3858.

WOULD you like to earn $2 per spare hour. Let AVON show you how. Locations open in Keyser and South Cumberland. Dial PA 2-5540.

28-Help Wanted Male

YOUNG married man interested in a sound future in sales, opportunity for advancement and security of $6000 or better, yearly. $95 plus expenses to man selected. Call for appointment, PA 4-1868.

EXPERIENCED
Rubber Tire Backhoe Operator
Write Box 193-A c/o Times News

BUSY Fuller Brush Man needs reliably employed man to deliver products on Thursday, Friday and Saturday. No selling. Car necessary. Box 202-A c/o Times-News.

ASSISTANT MANAGER
Man, age 21 to 35, to assist Manager of Consumer Finance Office. Train for managerial duties. Interesting and rewarding work.
Permanent position. Liberal starting salary with increase based on progress. Free life and major medical insurance, two-week vacation with pay.
Man selected will be high school graduate with good health and personality. Business experience helpful but not essential. To apply, phone Mr. Wagoner, SU 8-3551.
Union Finance Company
96 N. Main St. Keyser, W. Va.

BOY, OVER 18, to help with garden work. Must live in South Cumberland. Apply 120 Offutt St.

CHEMICAL and cosmetic company needs 1 worker. $92.50 per week to start. Car necessary. Write Box 224 A c/o Times-News.

GLAZIER — Stained Glass experience. Substantial salary. Call Baltimore MEdford 3-6049.

54 YEAR old company needs sales representative for Cumberland and surrounding area. Earn between $5500 and $6500 yearly plus expenses. Car and at least a high school education necessary. Write Box 223 A c/o Times-News.

EARN $2.50 per hour, 8½ hours per day. Applicant must be married, have car & high school education. Write Box 222 A c/o Times-News for personal interview.

COLLECTOR-SALESMAN
. . . For established routes. Must have car. All benefits and paid vacations. Good salary plus commissions. Box 227-A c/o Times-News.

CONTRACT TRUCKMEN Make $ $'s. Trailer furnished. If over 22 write MAYFLOWER Box 107, Indianapolis 6, Ind.

29-Salesmen Wanted

AAA-1 TEXAS OIL COMPANY needs man over 45 as traveling representative. Write T. M. Crawford, Vice Pres., Texas Refinery Corp., Box 711, Fort Worth 1, Texas.

31-Situations Wanted

COMPLETE interior-exterior remodeling-repairing service: carpentry, painting, roofing, etc. Free estimates. J. R. Goodfellow. PA 2-6884.

32-Instructions

WANT JOB Security? Learn Shorthand in 6 weeks. Speedwriting taught ONLY at Catherman's. PA 4-0966.

IBM Key Punch. Day or Night 4-6 weeks. Catherman's, 171 Baltimore St., PA 4-0966 Free Literature

PRIVATE piano & organ instructions. Beginners a specialty. Rudy Sullivan Studio 225 Columbia St. PA 2-4816.

LEARN TO DRIVE. Dual Controls. Licensed by Dept. of Motor Vehicles. Howard Twigg. 154 Bedford. PA 2-7333.

35-Miscellaneous

Septic Tanks CLEANED 25 Yrs. Experience
Bi-State Disposal. Lonaconing. HO 3-4401

GENERAL repairs, remodeling, painting, roofing. John Bunner, Rt. 1, Forrest Ave., PA 4-0344.

LAWN MOWERS SHARPENED, hand or power, pick up. Mowers for sale. 14 Oak St., PA 2-2361.

SHOVELS - DOZERS
Mobile Cranes, Back Hoes, High Lifts, Compressors, Paving Breakers, Drills, Tractor-Trailers, Trucks of all kinds. Fill ground and road material.
We have more than 200 pieces of Equipment to serve your needs
BAUGHMAN CONTRACTING
Rt. 40 West Dial PA 2-4588

35-Miscellaneous

Clise Septic Tanks
Manufacture-Install. HO 3-6701, Lonaconing

Block Laying, Cement Work
PHONE PA 2-2699

LANDSCAPING top soil black topping, shale for driveways, excavating all kinds grading A. Lepley PA 2-0896

SEPTIC Tanks installed, ditch digging, general hauling Robert Turner, Midland. Dial HO 3-2969.

TOP SOIL
Miller. PA 4-9391

Septic Tanks Cleaned
$20 LEROY KENNELL
Hyndman VI 2-3277 Cumb'd PA 2-4241

PAINTING, Repairing, Building, Dry Wall Construction, Plaster Repairs, Complete Home Improvements. Free estimates KUHN'S PA 4-0647

WALLPAPER Cleaning, walls washed, $3 a room & up. Painting, interior, exterior. PA 2-6761, PA 4-9297.

Septic Tanks
Manufactured Installed Cleaned
HELMER & HEDRICK PA 2-8484

38-Moving, Storing

JOHN APPEL TRANSFER CO. LOCAL AND LONG DISTANCE MOVING. STORAGE PA 4-1623

39-Painting, Paperhanging

WALLPAPER Make selections at home. Expert paperhanging, low cost. PA 2-0224 for samples, Hartley Wigfield.

PAINTING Exterior & Interior Insurance Covered
CALL WILBERT—PA 2-6595

PAINTING-BLOCK LAYING
Johnson & Robinette CO 4-6071

INTERIOR, EXTERIOR PAINTING
Robert Bittinger, Painting Contractor
DIAL PA 4-3494.

Paperhanging — 40 Years Experience. Low Rates. W. Wigfield, PA 2-5298

40-Personals

LIKE a letter from home every day through the year: To your son or daughter in the Armed Services, or your boy or girl away at school . . Send the Cumberland News, The Evening or Sunday Times. Call: Circulation Dept. PA 2-4600.

43-Piano Tuning

Piano Tuning & Repairing
EVERETT & CABLE NELSON PIANOS
Laurence Griffith PA 2-1633

Piano Technician Guild Member
BOB MORELAND
When you want the best service for any Piano. PA 4-1084

46-Radios, TV, Service

Brown's Zenith Sales & Ser.
Cresaptown, Rear Sunoco Sta. PA 4-1664

REPAIR. Overhaul any Black-White TV, $5 plus parts! Cash-Carry only. 460 Goethe. PA 4-7972.

47-Real Estate for Sale

INLAND HOMES
Dick Pownall, Builder-Dealer. Completely finished or Owner-Built plan.
SHORT GAP, W. VA. RE 8-9259

WANT A "BETTER HOME"? Completely Finished or Owner Built Plans L. M. Winebrenner, Mt. Savage CO 4-3037

"HEART HOMES" AGENT
KENNETH L. SHEETS
DIAL PA 2-0385

BUILDING Lots in Johnson's Addition. Gas, Electric, City Water, Cable TV, Bedford Road. PA 4-0451 or PA 4-3299

"CUSTOM BUILT HOMES"
2-Ready! Mauk Const. Co. Inc. PA 4-4280

BURLIE AULT & SON
Custom Built Homes. Phone 4331 Ft. Ashby

NEW 6 room brick, modern, hardwood finish, plastered walls, large lot. Small down payment. See or call McGraw, PA 4-1424.

Quentin L. Griffey
CONTRACTOR Modern, Conventional and Pre-Fab homes as low as $9,900
Authorized Agent for U.S. Steel Homes
OWNER PARTICIPATION and NO DOWN PAYMENT PLANS available.
Ellerslie, Md. PA 4-2282

NEW 3-Bedroom Ranch Style Home. Full Basement. Garage. Winchester Road Area. CO 4-4101 or PA 2-6597.

COLUMBUS HOMES
LESTER McGILL, Dealer PA 2-2695

JOHN BEEGLE & SON
Building Contractors. New Homes.
All types remodeling. PA 4-0689

HOMER ST. — South Cumberland, 6 rooms, bath, one floor. Price reasonable for quick sale. Dial PA 2-4794 or PA 2-8430.

LOW COST HOMES
PRINCETON ST., 5 rms. & bath $4,000
CREEK RD., 5 rms. & bath $5,500
BRICE HOLLOW RD., 3 rms., bath, 3 acres $6,250
INDEPENDENCE ST., 6 rms. & bath $7,000
MARYLAND AVE., Double Brick $9,000
BOW ST., Duplex Brick $10,000
WALLY WILSON AGENCY
PA 4-5483

REDUCED for quick sale, 6 room home on Braddock Ave., LaVale. Also furniture. Phone PA 4-1039.

DUPLEX—5 rooms, bath, first floor, 4 rooms, bath, second. $6500. 114 Potomac St., South Cumberland. PA 2-0418. Immediate Occupancy.

RIDGEPIKE HOMES
For Full Details Call
Goss Contracting Co.
15 DECATUR STREET
PA 2-8140 (Day) PA 2-0040 (Nite)

5 Room Bungalow, large lot, Wiley Ford.
198 acre farm, 137 acres farming and grazing. Good house, barn, other good outbuildings, fronting ½ mile on Route 46, 5 miles above Fort Ashby.
J. S. HUTTON, REALTOR
Ridgeley, W. Va. RE 8-8700

LINCOLN HOMES
If You Own a Lot, You Can Own Your Own Home. Ask About Our Home Builder Plan. 15-20 Years to Pay. Low Down Payment. PA 4-3155.

5-ROOM HOME, BEDFORD ROAD
Bath, Heat, Basement, Garage. Lot 205x204. Fine condition. $8,500.
MILLENSON REAL ESTATE, PA 4-5590

OWNER TRANSFERRED — Rawlings Heights, new 3 large bedrooms, 2 full baths, basement Rec room, double garage. PA 2-2959.

Mt. Savage
Four bedroom two story brick home. Three baths, full basement, Garage. Spacious grounds, near school. Inquire 850 Glensavage Road, Mt. Savage CO 4-2031

NEW 3 Bedroom ranch style, built-in kitchen, full basement, garage. Route 28, Short Gap.

THINKING of selling your property? List with O'Donnell's, the Agency that Sells! For information: PA 4-2630.

SMALL FARM with modern remodeled house. For appointment call Fort Ashby 2713.

5 UNIT apartment building, renovated interior. $3180 annual gross. Reduced to $17,750 from $18,800. PA 2-1815.

5 ROOMS AND BATH
DIAL RE 8-8711

NORTH END APT. BLDG. Five apartments, two 5 rooms, three 3 rooms, private baths and entrances. Brick, painted walls, hardwood floors, central steam heat, 200x200 lot. Monthly gross $275. $22,000. PA 4-3740.

MAPLESIDE—Spacious 3 bedroom house, one floor. Full basement attached garage. Priced to sell. PA 4-3226.

HAVE YOU SEEN WHAT'S NEW IN SUNSET VIEW?
Better go see, you may be glad you did!

47-Real Estate for Sale

LA VALE — Lot 225 x 66. Completely level, 500 ft. off Route 40, fronting on Ruth street 30 ft. Sewerage available. Water, gas, television cable, and street lighting on front of lot. Price $1250. Phone PA 2-4260 weekdays 8 to 5, PA 2-6413 after 6 p. m.

20 LARGE lots, between Route 28 and A.B.L. at Short Gap. Dial RE 8-9321, Floyd Umstot.

FROSTBURG — New 3-Bedroom Ranch. Tile Bath. Modern Kitchen. Basement Garage. 193 Ormond St. OV 9-9411.

DESIRABLE Lots, White Avenue near WCUM Station; City Water, 100 x 200, $1,000. $20 down, $20 month. Trailer Lots, Potomac Valley Courts near Bowling Green; 100 x 100, City Water, Sewerage and Electric; Building 12 x 12 and Concrete Patio, $2,200, $50 down $25 month. Unimproved Lot fronting Bowling Avenue, 80 x 120, $1,000. $20 down, $20 month. PA 2-0650 or PA 4-3290.

BOWLING GREEN 7 ROOMS
[B]RICK COLONIAL, 1½ BATHS, LOT 140 x 120 $16,000. PA 2-3123.

48-Roofing, Spouting, Siding

HUMES Home Improvement Co. General Contractor Roofing 1M and Inselbric Siding Also Aluminum Siding. No Down Payment. PA 2-7599 day. PA 2-1894 night 337 Davidson Street.

ROOFING ALL TYPES Roof Painting-Repairs
Sheet Metal Work and Gutters
Free Estimates 30 years Experience
Alex J Schute Dial PA 2-6505

ALUMINUM SIDING
AVERAGE 6-ROOM HOUSE NOTHING DOWN! Per Mo. $26.59
ASBESTOS SIDING
AVERAGE 6-ROOM HOUSE NOTHING DOWN! Per Mo $15.78
COMPLETE JOB LABOR & MATERIALS
For Free Estimates call H. W. Young
Cumb'd Home Improvement
RT. 3, BEDFORD ROAD PA 4-0004

CENTURY BRICK
Masonry Brick Veneer
For Any Building
CALL NOW PA 2-5120
Free Estimates FHA Terms

ALUMINUM Siding, asbestos shingles, roofing and spouting. Air Flow Roofing & Siding Products. PA 4-4488.

G. A. Largent Const. Co. Inc.
ROOFING PA 2-4525 PA 4-9051
1316 LAFAYETTE AVE.

ROOFING, Siding, Spouting, Painting, General Repairs. 20 yrs. exp. Estimates Free. Bittinger Contractor. PA 4-3494.

Roofing, Spouting, Siding, Awnings, Three years to pay. Guaranteed work ANDREW WITT, Phone CO 4-6141

ROOFING, SIDING
Installed by Experts. Written guarantee materials and labor. No money down, up to 3 years to pay.
SEARS ROEBUCK AND CO.

Improve Your Home With Brick or Stone Facing — Alum. Siding
Free Estimates FHA Terms
Penna. Brick & Stone Facing Inc.
71½ Greene St. PA 4-2830

48A-Storm Windows

IDEAL WINDOW PRODUCTS COMPANY
NEVER UNDERSOLD ON ALCOA ALUMINUM
STORM WINDOWS, DOORS, AWNINGS
SEE US FIRST FOR FREE ESTIMATES
Locally Owned & Operated
620 Columbia Ave. PA 2-2028

WHOLESALE TO ALL
WINDOWS & DOORS IN STOCK
ALCOA ALUMINUM
STORM WINDOWS 3-track to 101 UNITED INCHES $9.95
ALUMINUM DOORS 1⅛" Expander or Z-Bar $23.95
JALOUSIE DOORS Expander or Z-Bar $39.95
ALLEGANY ALUMINUM
901 Md. Ave. Locally Owned PA 4-5524

WINDOW SCREENS made to order or [...] molding and wire, "Do It Yourself." GEO. BRAGG, LAVALE PA 4-4611.

RUSCO COMPARE BEFORE YOU BUY
FREE ESTIMATES
Phone PA 2-6030 515 Regina Ave.

SEE SEASON-ALL FOR
ALUMINUM DOORS, WINDOWS, SIDING
Johns-Manville Rock Wool Insulation
120 N. Centre St. PA 4-7100
In Keyser, W. Va. Call SU 6-4421

TO FIND the right Mr. Fixit just look for him in the want ad columns. A specialized expert can do your job better, faster and more economically and do it permanently.

48-B—Fencing

SPITE FENCES, backyard fences, dog runs, patio fences & shields, wood fences. Storm doors, awnings, windows, roofing, siding, porch enclosures, jalousies.
REGAL FENCE CO.
338 Baltimore Ave. PA 4-7292

50-Upholstering

Furniture, Truck Seats Reupholstered
Drapery and Dress Fabrics
Window Screens Made To Order.
GEO. BRAGG, LaVALE PA 4-4611

POSSELT'S
Custom Furniture Upholstering
Spring Repairs Foam Rubber
131 Frederick St. 50 yrs. experience
Dial PA 2-4715 day — PA 2-4638 evenings

50-Upholstering

UPHOLSTERING
John TROXELL, 220 Charles St. PA 4-2094

UPHOLSTERING Automobile Furniture
AUTO CONVERTIBLE TOPS
TRUCK SEATS TARPAULINS
HASTINGS ALUMINUM AWNINGS
Geo. S. WARNER, 1201 Va. Ave. PA 4-0774

CUSTOM MADE FURNITURE
Recovering and Spring Repair
C. E. BRODE, 18 S. Lee St., PA 2-1890

51-Vacuum Cleaners

UNIVERSAL SWEEPERS
We Carry Parts for & Service All Makes
DUPLEX SALES & SERVICE
Mary St. & Va. Ave. PA 2-5070

52—Washing Machines

MAYTAG Washer Parts
Skelly's, 538 Pine Ave., PA 2-5115

Display Classified

CUMBERLAND MATTRESS FACTORY
New Orthopedic 79.95 Value 39.95
Rebuilt Mattress New Orthopedic unit 29.95
Roll Edge 6-oz. stripe ticking .. 24.95
Box Springs 59.95 value 29.95
Economiser 3.5 oz. cover 19.95
"Manufactured In Cumberland"
Odd size Mattresses Made to order!
First National Bank shoppers charge account Cumberland Md
WHY PAY MORE?
514 Necessity St. PA 2-1105
We invite inspection and Comparison

Answer To Previous Puzzle

```
CLANG FITS ALTO
LABOR AMOK CHEF
AGORA UPPERHAND
YOU BATISTE STA
  TOSS  ECSTASY
LOFT PITCHER
AMAH STAR DALES
RACES ALE ANETO
KNELT LOTS STAT
   LARISSA OTTO
PAVONIA  GAME
ATE DONEGAL RMA
CHRISTIAN APSIS
TODS EZRA RIODE
SLIM DENT MAFIA
```

American carpets are truly international. It is possible for a single carpet to contain fibers from Argentina, New Zealand, Iran, India, Scotland and North Africa since the wool produced in these countries stands wear better than that from U.S. sheep.

As well as discovering the New World, Christopher Columbus is credited with discovering the pineapple. He named it pine because of its resemblance to a pine cone.

NOTICE TO BIDDERS

Proposals will be received by the Mayor and City Council of Cumberland, at the office of the City Clerk, City Hall, Cumberland, Maryland, until but not after May 22, 1961, at 10:00 o'clock A. M., Local Time. At 10:00 o'clock on said date, they will be publicly opened and read. Proposals must be submitted in duplicate in a sealed envelope, endorsed, "PROPOSAL FOR IMPROVING FRANKLIN STREET."

Each bid must be accompanied by a certified check in the amount of Five Hundred Dollars ($500.00).

The work includes furnishing all labor, equipment and materials incidental to the improvement of Franklin Street between North Centre Street and North Mechanic Street in the City of Cumberland, Maryland, with grading of the roadbed, installation of catch basin and storm sewer pipe, the placing of combination curbs and gutter, sidewalks and an 8" soil-cement base, all in accordance with the plans and specifications on file in the office of the City Engineer.

The City will reserve the right to waive any formalities and to reject any or all bids, and to accept any proposal which in its judgement is to the best interest of the City.

A performance bond in the full amount of the accepted bid will be required of the successful bidder.

MAYOR AND CITY COUNCIL OF CUMBERLAND
By: John J. Long
COMMISSIONER OF STREETS & PUBLIC PROPERTY.
Adv. N-T—May 13-15

FOR SALE BY THE MARYLAND STATE ROADS COMMISSION

Sealed bids will be received until noon, Tuesday, May 23, 1961, at the office of the State Roads Commission, Baltimore, Maryland offering to purchase and remove the following:

No. 1 — The improvement on the former Barbara Dirck's property known as 611 Baltimore Avenue, Cumberland, Maryland. This improvement consists of a 2-story frame dwelling with all fixtures and appurtenances therein.

No. 2 — The improvement on the former George H. Smiley property known as 325 Emily Street, Cumberland, Maryland. This improvement consists of a 2-story frame dwelling with all fixtures and appurtenances therein.

These improvements must be removed down to the ground line, with basement areas to be backfilled with non-combustible material, so as to tie into surrounding ground elevations, within 30 calendar days following notification to proceed. Details, Bidding Forms and Special Bidding Envelopes may be obtained at the State Roads Commission Office, Braddock Road, Cumberland, Maryland. Inspection Monday through Friday by appointment by contacting same office. Phone PA 4-5670.
ADV. N—T May 11-12-13-15-16-17-18-19-20

NOTICE TO BIDDERS

Proposals will be received by the Mayor and City Council of Cumberland, at the office of the City Clerk, City Hall, Cumberland, Maryland, until but not after May 22, 1961, at 10:00 o'clock A. M., Local Time. At 10:00 o'clock on said date, they will be publicly opened and read. Proposals must be submitted in duplicate in a sealed envelope, endorsed, "PROPOSAL FOR IMPROVING FRANKLIN STREET."

Each bid must be accompanied by a certified check or bid bond in the amount of One Hundred Dollars ($100.00).

The work includes furnishing all labor, equipment and material to surface with a two inch (2") bituminous wearing course and otherwise improve Franklin Street between North Centre and North Mechanic Street in the City of Cumberland, Maryland, a distance of approximately 175 feet.

The City will reserve the right to waive any formalities and to reject any or all bids, and to accept any proposal which in its judgement is to the best interest of the City.

A performance bond in the full amount of the accepted bid will be required of the successful bidder.

MAYOR AND CITY COUNCIL OF CUMBERLAND
By: John J. Long
COMMISSIONER OF STREETS & PUBLIC PROPERTY
Adv. N-T—May 13-15

Display Classified

TRI-STATE MEMORIAL CO.
"Authorized Dealer"
ROCK OF AGES
Monuments and Markers
LARGEST SELECTION IN AREA
Cres't'n Pa 4-1540 Piedm't El 5-7691

STATE FARM INSURANCE
WORLD'S LARGEST AUTO INSURANCE COMPANY
FRANK A. TROZZO
439 Cumberland St.
DIAL PA 4-0323
STATE FARM MUTUAL AUTOMOBILE INSURANCE COMPANY

8 COLD 12 OZ. BEERS $1
Parkview Liquors
82 GREENE ST. PA 2-5257

Daily Crossword Puzzle

ACROSS

1 Make believe.
5 Underworld.
10 State of being: Suffix.
13 Climb.
14 Actor who made hit in "Damn Yankees."
16 Roof edges.
17 Claims without right.
18 Musical direction.
20 Immobility.
21 Thrice: Comb. form.
22 Conjunction.
23 Framework.
25 S. A. country.
27 Cabbage: Fr.
29 Gratings.
30 Mischief maker.
35 Bakery item.
36 Wipe out.
37 Dinner, in ancient Rome.
38 Night flyer: 2 words.
40 Nickname for man minus hair.
41 Part of A. D. C.
42 Gay city.
43 Be worthy of.
46 Exclamation.
47 French lace, for short.
49 Parlor: Span.
50 Calling forth.
53 Actress who made hit in "Streetcar."
56 ___ jar, for home canning.
57 1955 Broadway hit.
58 Copycats.
59 Big Cassino.
60 Hushed.
61 Impudence: Dial.

DOWN

1 Garden guard against birds.
2 Massachusetts city.
3 Beverages.
4 Spineless cacti.
5 Remain erect.
6 Difficult.
7 Spanish river.
8 Exclamation.
9 Pull with force.
10 Complete.
11 Peewee of baseball.
12 Whilom.
13 Group.
15 Fragrant ointment.
19 Compass point.
23 Strobile.
24 Penguin's look-alike.
26 Not at work.
27 Container.
28 Mixture.
29 Gross: Abbr.
30 Thrust.
31 Isolated rock.
32 Transmits by a certain device.
33 Exerts effort.
34 Stingaree or skate.
36 Give forth.
39 Indo-Chinese.
40 British islands off Fla.
42 Light shoe.
43 Where the Saco flows.
44 Well-known violinist.
45 Cheers.
46 Of an hour.
48 Burning glass.
49 Game with thirty-two cards.
50 Although: Lat.
51 Conceal.
52 Mulberry bark.
54 Old musical syllables.
55 Native: Abbr.

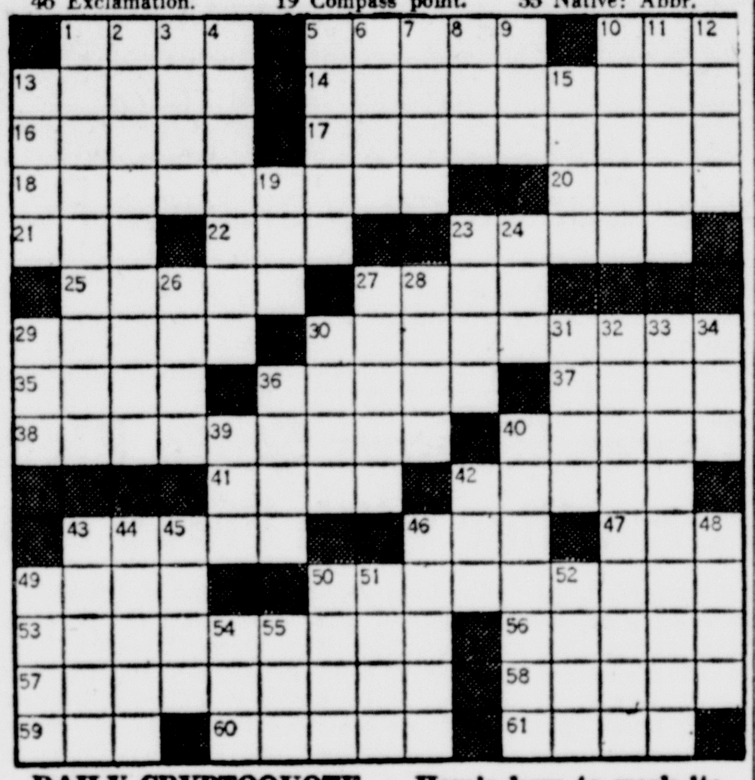

DAILY CRYPTOQUOTE — Here's how to work it:

A X Y D L B A A X R
is L O N G F E L L O W

One letter simply stands for another. In this sample A is used for the three L's, X for the two O's, etc. Single letters, apostrophies, the length and formation of the words are all hints. Each day the code letters are different.

A Cryptogram Quotation

S O L V, S J F S F H V X C B G R V,
G K M I'X L V S K Y F S O V C M V —
I V F S R.

Saturday's Cryptoquote: SUPERFLUOUS BRANCHES WE LOP AWAY THAT BEARING BOUGHS MAY LIVE—SHAKESPEARE.

(© 1961, King Features Syndicate, Inc.)

Goren On Bridge

ANSWERS TO BRIDGE QUIZ

Q. 1—As South you hold:
♥A K J 9 4 ♦A K J 8 6 2 ♣4 3
The bidding has proceeded:

East	South	West	North
1 ♣	2 ♣	Pass	2 ♠
Pass	?		

What action do you take?

A.—Three diamonds, intending to bid and rebid hearts if circumstances permit. It is not necessary to take any more drastic action at this particular time inasmuch as a game forcing signal has already been flashed.

Q. 2—As South you hold:
♠10 5 2 ♥A 10 9 7 ♦A J 9 2 ♣A J
The bidding has proceeded:

East	South
1 NT	?

What do you bid?

A.—Pass. This hand does not measure up to the requirements for a double of one no trump. The take-out doubler should have a hand presumably as strong as the one he has doubled. To double one no trump, therefore, he should hold at least 16 points.

Q. 3—As South you hold:
♠K 8 7 4 ♥A 9 2 ♦7 3 ♣K Q 6 2
The bidding has proceeded:

East	South	West	North
1 ♦	Double	Pass	1 ♠
2 ♦	?		

What do you bid now?

A.—Pass. Despite the fact that you are pleased with partner's response, your double is of minimum proportions and it is not appropriate for you to make a free raise. If partner has any constructive values, he will act again and a delayed raise by you will indicate that you had no distinct excess values.

Q. 4—Your partner has opened with one spade, and you hold:
♠K J 8 4 2 ♥7 6 5 ♦9 2 ♣K 5 3
What is your response?

A.—Two spades. This is an evenly balanced hand and is worth only eight points in support of spades. It is, therefore, just a raise.

Q. 5—As South you hold:
♠J 9 2 ♥Q 6 4 ♦8 3 ♣A 7 6 4 2
The bidding has proceeded:

South	West	North	East
Pass	1 ♥	Double	Pass
2 ♣	Pass	2 ♠	Pass
?			

What do you bid now?

A.—A raise to three spades is clearly indicated. Up to this point you have promised no values whatsoever, and yet you have distinct support for partner who has shown a very fine hand by doubling first and then bidding at the level of two later.

Q. 6—As South you hold:
♠A K 2 ♥K Q 10 3 ♦K J 5 ♣Q 7 2
The bidding has proceeded:

North	East	South
1 ♣	Pass	?

What do you bid?

A.—One heart, with two hearts as a very close second choice. This may came as a slight disappointment to those who have heeded my earlier advice to make direct bids whenever possible. A three trump bid is, therefore, tempting. The top limit of a three no trump bid is 18 points. On this hand, however, we have an additional ten and the added factor that the queen of clubs, in view of partner's bid, is apt to be worth more than the two points normally assigned to it. While our preference has been for an approach bid, we would not look down our noses at anyone who chose a three no trump bid.

Q. 7—Both vulnerable, and as South you hold:
♠A J 7 2 ♥A J 9 4 ♦K Q 9 3 ♣6
The bidding has proceeded:

North	East	South
Pass	1 ♦	?

What do you bid?

A.—We recommend a trap pass, as calculated to produce the best results in the long run. A take-out double might result in an awkward situation if partner responds two clubs.

Q. 8—As South you hold:
♠A 6 2 ♥K J 9 3 ♦Q J 9 8 ♣10 9
The bidding has proceeded:

East	South	West	North
2 ♠	Pass	2 NT	Pass
3 ♥	Pass	3 ♠	Pass
4 ♠	Pass	Pass	Pass

What is your opening lead?

A.—Without straining the imagination, one can visualize a short suit in dummy and, in order to impair the ruffing value of that otherwise feeble dummy, it is essential that the ace of spades be led, to be followed immediately by another spade.

(Copyright 1961, The Chicago Tribune)

Hop Into Culottes

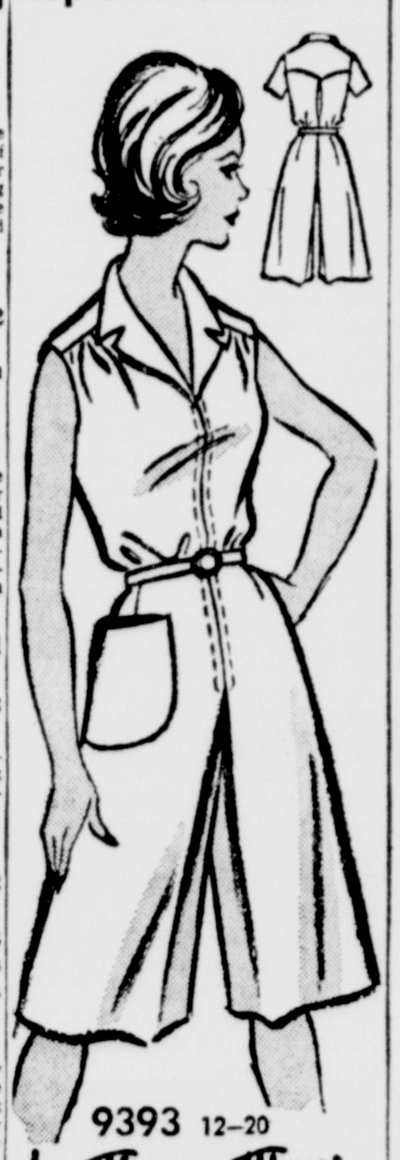

9393 12–20
by Marian Martin

FEEL FREE to move, step, walk, work in action-loving culottes! Summer's hit fashion combines the comfort of pants with the flattery of a shirtdress. Sew-easy in poplin, pique, denim.

Printed Pattern 9393: Misses' Sizes 12, 14, 16, 18, 20. Size 16 takes 4⅝ yards 45-inch fabric.

Send **FIFTY CENTS** (coins) for this pattern—add 10 cents for each pattern for first-class mailing. Send to Marian Martin, The Cumberland News, Pattern Dept., 232 West 18th St., New York 11, N.Y. Print plainly **NAME, ADDRESS with ZONE, SIZE and STYLE NUMBER.**

100 FASHION FINDS—the best, newest, most beautiful Printed Patterns for Spring-Summer, 1961. See them all in our brand-new Color Catalog. Send 35c now!

While Dr. Willis Carrier is credited with the invention of modern air-conditioning in 1902, Leonarda da Vinci created a water-driven fan to ventilate the boudoir of his patron's wife about 400 years earlier.

BLONDIE

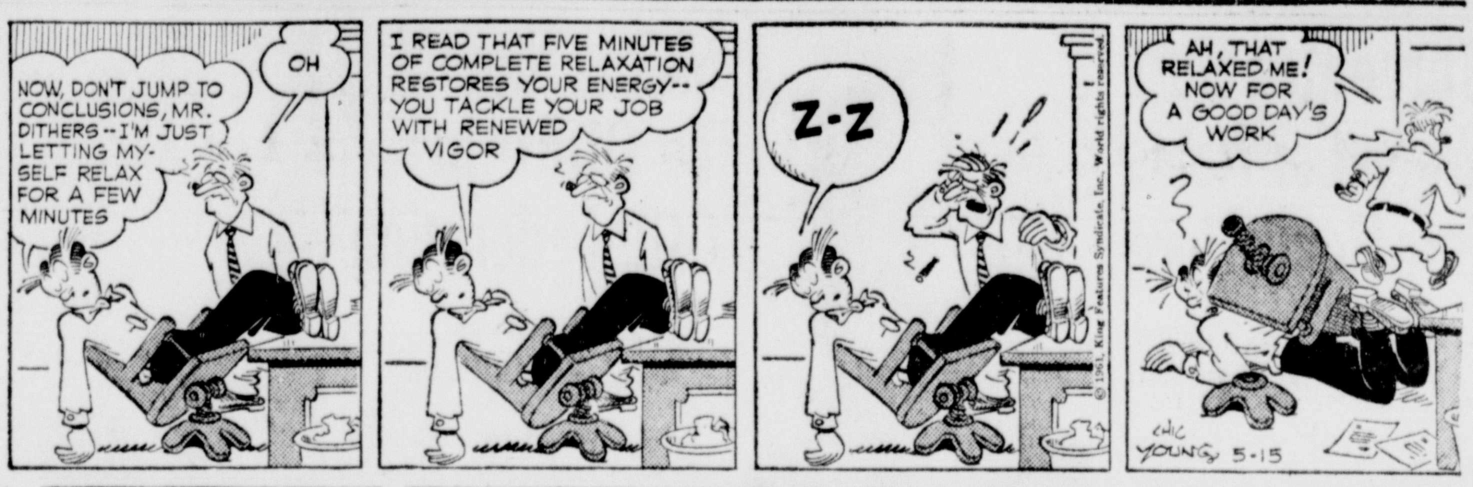

SCAMP

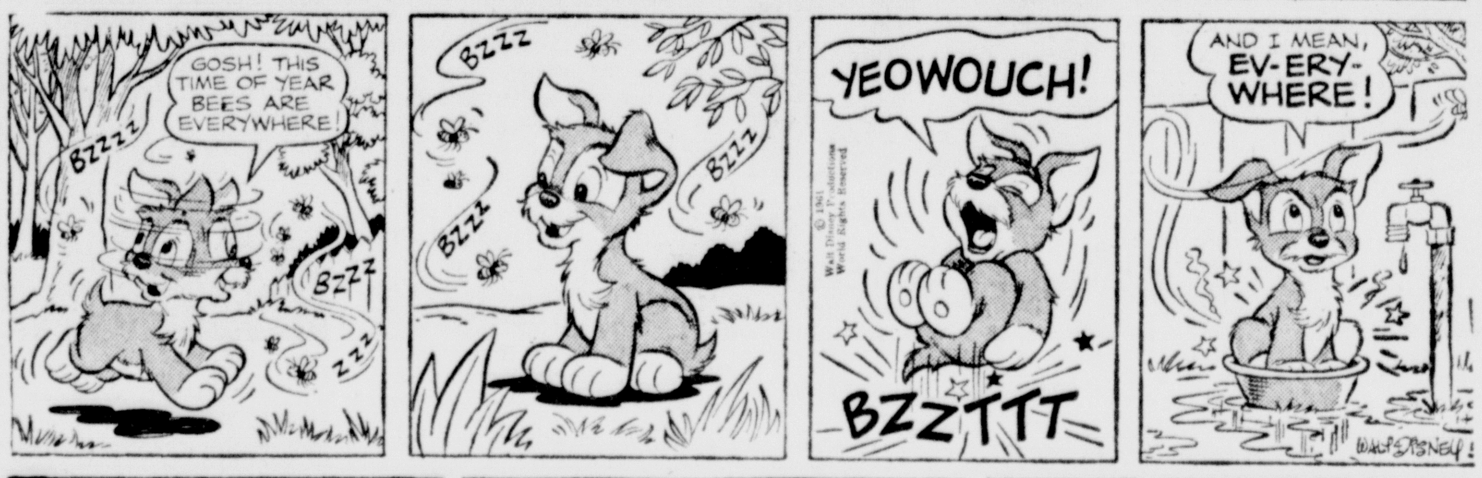

JULIET JONES

PEANUTS

BEETLE BAILEY

BUZ SAWYER

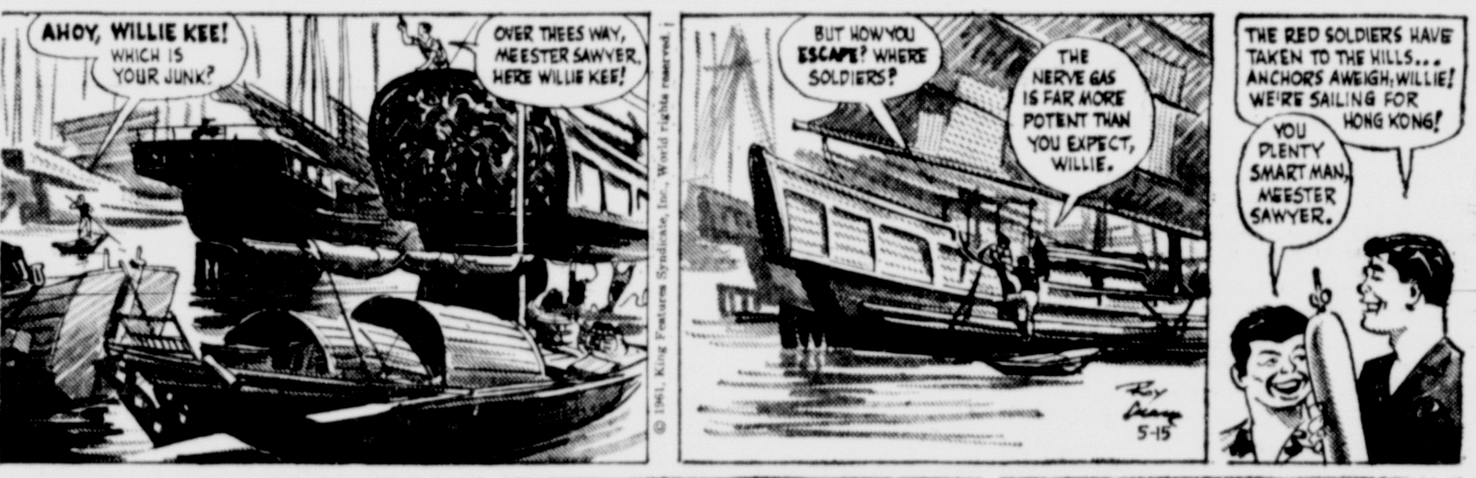

BARNEY & SNUFFY

DICK TRACY

GRIN AND BEAR IT By Lichty

"Is maybe good idea to question comrade cosmonaut some more! . . . After escaping to wild blue yonder is maybe coming back with wild free ideas! . . ."

DENNIS THE MENACE By Hank Ketcham

". . . an' don't let 'em blow up the world 'til I get to see the REST of it!"

Three Men Hurt When Car Rams Into Home Here

Passenger Is Hurled Through Windshield

Three local men were injured, including one who was hurled through the windshield of a car which was demolished yesterday morning when it went out of control in the 700 block of Washington Street and rammed into the porch of a dwelling.

James H. Lewis, 25, of 305 Paca Street, driver, sustained a fractured jaw and a laceration of his chin and was reported in "satisfactory" condition in Sacred Heart Hospital last night.

Leroy E. Wheeler, 29, of Benjamin Bannecker Apartments on Frederick Street, who was hurled through the windshield, sustained a laceration of his forehead and was admitted to the hospital.

Another passenger in the car, Sylvester Cruse, 31, of 112 South Spruce Street, sustained a knee injury, was examined at the hospital and released.

City Police Officer Richard Maires who investigated the accident about 7:20 a. m. yesterday said the three men were traveling west on Washington Street at an apparent high rate of speed.

The car failed to negotiate a curve at 711 Washington Street, went up over the curb and knocked loose a guard rail post, then came to a stop in front of the home of Robert T. Williams.

Bricks of one of the porch posts were knocked loose by the impact, which caused heavy damage to the car.

The men were taken to the hospital in the local ambulance. Officer Maires said charges are pending the outcome of Wheeler's injuries.

Governor Lauds Dr. Rutledge At Dedication

In dedicating a park in honor of Dr. John Rutledge at Kitzmiller Saturday afternoon, Gov. J. Millard Tawes said, "The plaque which we are dedicating is very appropriately described to Dr. John Rutledge, 'A Child Of God And A Friend Of Man'.

"This park, with its valuable and attractive botanical garden, is a fitting monument to a man whose long and distinguished career as an engineer and public official was punctuated with examples of public benefactions such as this.

"Dr. Rutledge was passionately devoted to the best interests of the state of Maryland, and particularly this part of the state.

"After receiving his degree in mining engineering, he became associated with the coal mining industry, and, on completion of his studies at Johns Hopkins University, where he received a Ph.D. degree in geology, he occupied himself with economic geology and mining geology.

"The state of Maryland in 1922 created the Maryland Bureau of Mines, and Dr. Rutledge resigned a position with the federal government to become chief engineer and director of the bureau.

"He held the position of director of the agency until 1949, when he was made chief consultant, a position he held until a fatal heart attack in 1952 ended his brilliant and varied career.

"Many times in this community and elsewhere, he witnessed the tragedy of coal mining accidents, leading rescue groups into mines to assist the injured and carry out the dead.

"While he was director of the bureau he established night classes for miners enabling them to obtain better positions in the mines and other industries.

"He was always zealous in his efforts to promote the prosperity of the coal mining industry in our state. 'Maryland Coal for Maryland People' was his watchword, and that doctrine he preached in every part of the state until his death.

"Dr. Rutledge was an extraordinarily active man. He was both president and treasurer on the Mine Inspectors Institute of America, and was a member of the National Mine Rescue Association, the National Safety Council, the Illinois Mining Institute, the Mine Rescue Veterans of the Pittsburgh District and the West Virginia Coal Mining Institute.

"It was largely through his efforts that this park land became the public property of the town of Kitzmiller. He used his influence and his great power of persuasion to induce his friends to donate land for the use of the Kitzmiller school . . . the acreage which is now Rutledge Park.

"The citizens of Kitzmiller are to be commended for this splendid community project which now and in the future will serve to enhance the health and the happiness of the people of the area.

"And the Lions Club of Kitzmiller is to be congratulated for sponsoring this ceremony in which we pay tribute to an esteemed Marylander and an illustrious American."

Celanese Trucking Open House Tonight

Celanese Central Trucking Division will hold open house from 7 to 10 p. m. today at its offices on Bedford Road, Robert F. Moore, manager, announced.

HARRIS W. LeFEW

Food Dealers To Hear Talk About Paper

Westvaco Interest Will Be Discussed

The relation of one of Allegany County's major industries to food merchandising will be emphasized at the Merchandising Institute which the Independent Retail Food Dealers Association of Western Maryland will sponsor Wednesday night at the LaVale Fire Hall.

Harris W. LeFew, assistant to the public relations manager of the Luke mill of West Virginia Pulp and Paper Company, will discuss "Paper, People and You" at the Wednesday night institute. Mr. LeFew, who is scheduled to speak at 6:15 p.m., will be the first of four to be heard.

Mr. LeFew, who attended Fort Hill High School at the time his father was pastor of Grace Methodist Church here, has held his present position for two years. Before that he was assistant manager of the Hagerstown Chamber of Commerce for nearly four years.

A 1951 graduate of Western Maryland College, where he received a B.A. degree in economics, Mr. LeFew then served four years in the U.S. Air Force.

William G. Beier is president of the food dealers' association, Luther Hutter Jr. is vice president and J. Goodloe Jackson is secretary-treasurer.

The Weather

FORECASTS

Maryland — Some cloudiness today with scattered thunderstorms. High in the 80s.

West Virginia — Partly cloudy and some showers. High in the 80s.

Pennsylvania — Partly cloudy and warm today with chance of scattered showers. High in the lower 80s.

CITY FORECASTS

1 p.m.	78	7 p.m.	82
2 p.m.	81	8 p.m.	79
3 p.m.	82	9 p.m.	77
4 p.m.	84	10 p.m.	70
5 p.m.	85	11 p.m.	69
6 p.m.	85	Midnight	68

Derailment Cleared

The derailment of a "Hi-Car Time Saver" which blocked the main lines of the B&O Railroad a mile east of Mt. Lake Park in Garrett County was cleared yesterday about 7:05 p. m., according to a railroad spokesman, who said rail traffic was back to normal.

The accident occurred about 11:40 a. m. Saturday when the freight was headed west toward Grafton. Tool cars and crews from Cumberland and Grafton went to the scene to clear up the wreckage.

Mason Named To Office In GOP Federation

Unit Approves Local Resolutions

Donald W. Mason, assistant state's attorney for Allegany County and president of the Allegany County Young Republican Club, is the second county resident ever elected to an office of the Maryland Federation of Young Republicans.

Mr. Mason was named to the office of vice president of the state group at a two-day meeting which concluded Saturday in Hagerstown. He will serve a two-year term. (See story on page 3).

The only other county resident elected to the state group was J. Glenn Beall Jr. who was named president of the federation in 1953.

Some 11 members of the Allegany County club attended the meeting and introduced three resolutions which were approved by the state unit.

Two of the resolutions commended Senator J. Glenn Beall and Rep. Charles McC. Mathias for their outstanding service in Congress.

The other resolution was critical of Gov. Tawes and Democratic legislators for a bill which placed the head of the Department of Motor Vehicles under the merit system for "a lifelong job." The resolution also proposed the law be repealed during the next session on grounds that it is against the intent of the Maryland Constitution.

One of the more important resolutions approved at the two-day conference was one which opposed the bill creating the new Eighth Congressional District.

Members of the Allegany County club told the meeting they will assist the Maryland League of Women Voters in this area in circulating petitions to place the question on a referendum.

Attending from Allegany County were Mr. and Mrs. Donald W. Mason, Mr. and Mrs. J. Glenn Beall Jr., Mr. and Mrs. William J. Sullivan, Mr. and Mrs. Fred H. Anderson and Mrs. Sara Rank.

Vepco To Sell Bond Issue

The Virginia Electric and Power Company, which is planning to build a $150,000,000 mine-mouth power station on the Stony River in Grant County, W. Va., about 20 miles from Petersburg, is declaring a quarterly dividend of 32½ cents per share on common stock.

This dividend will be payable June 20 to stockholders of record at the close of business on May 31.

Vepco's board of directors also authorized the registration, under the Federal Securities Act, of $30,000,000 of first mortgage bonds. President A. H. McDowell Jr. said the bonds will be sold at competitive bidding June 13 and the net proceeds will be used to help finance the 1961 construction program of $85,000,000.

The Stony River project, according to Mr. McDowell, is planned eventually to generate 1,000,000 kilowatts. Its first unit, planned for operation in 1965, will have a capacity of about 300,000 kilowatts.

Vepco and three Carolina utilities are progressing on schedule with the construction of their atomic power plant at Parr, S.C. This $43,000,000 experimental plant will use slightly enriched uranium as fuel and have a generating capacity of 17,000 kilowatts. The nuclear plant is being built, primarily, to advance the technology of generation of power from the atom.

Sports Car Race Vantage Point

These Connellsville, Pa., folks perched atop a sound truck to watch the Cumberland National Sports Car Races yesterday while advertising a race of their own, the Connellsville divisional race. Seated are J. Smith, an unidentified woman, then Faye Ranker, Ross Harris, Linda Denney and Betty Bernhagen; standing, Carl Ramsey, Paul Jenson, Dr. Robert Blockstein. Risking a sunburn at the extreme right is William J. Hosfelt, president of the Inter-Club Council at Connellsville, sponsor of the race which will be held at the airport there August 12 and 13 under sponsorship of the Steel Cities Region.

Workshop Set This Week At Local Library

Three Counties To Be Represented

Approximately 35 members of library staffs and other interested persons are expected to attend the workshop on reference books at the Cumberland Branch of the Allegany County Library on Thursday and Friday.

Miss Mary G. Walsh, librarian for the county library, said that Miss Mary Barton, formerly head of general reference at the Enoch Pratt Library will be instructor for the workshop which will be held each day from 10 a.m. until 3:30 p.m.

About 20 persons will represent Allegany County; three from Garrett County and 10 from Washington County, said Miss Walsh.

The text Miss Barton will use is the Pratt's publication, "Reference Books" a copy of which will be furnished free of charge to each person attending.

Miss Barton plans to open the meeting with one to one and a half hours talking about reference work, its place in the total library program, its importance, how to interview patrons, interpreting requests and general attitudes towards patrons.

After this she will discuss some basic reference tools and then will assign problems to the "students." After time allowed to find answers, the group will re-assemble to discuss the techniques used in searching.

On the second day Miss Barton will discuss more specialized reference books and will assign further problems. This will give considerable opportunity for handling and using the books.

Attorney To Speak To Lions Club

Thomas L. Richards, local attorney, will be the guest speaker at the weekly luncheon of the Cumberland Lions Club Wednesday at 12:15 p.m. at Central YMCA.

Mr. Richards will speak to the club on his recent visit to the Near East.

Tawes Renews State Pledge To Aid Kitzmiller With Flood Protection

Remembering two disastrous floods and a number of lesser inundations over the past quarter century, residents of Kitzmiller, in Garrett County, heard Gov. J. Millard Tawes again promise assistance from the state of Maryland on a federal flood control project.

At the formal dedication Saturday of Rutledge Park, a botanical garden started by Kitzmiller High School students in 1948 under the direction of Dr. Melvin Brown, then principal, Gov. Tawes reminded his listeners that a few months ago he promised the state would become a partner with Kitzmiller and with Garrett County to help finance the local share of a flood control project.

At that time, he recalled, the state was asked to provide some $30,000, and did pledge this amount.

More recent surveys by the Corps of Army Engineers indicate the project will exceed by half again the original estimates, and the town is now asked to raise another $16,000, Gov. Tawes said. "We entered into a partnership with you good people of Kitzmiller shortly after I took office, to do something about this flood problem which has plagued you for a couple of generations. We are still partners, and I give you my personal assurance that I will do everything I can to provide the additional funds."

He then explained that the Board of Public Works, of which he is one of three members, meets today and can authorize the expenditure from emergency funds. He said he believes he can persuade the two other members to approve the appropriation.

Accompanied to Kitzmiller by Thomas B. Finan, attorney general, Gov. Tawes flew to Cumberland from Friendship Airport and then motored to Kitzmiller to dedicate the gardens in memory of Dr. John J. Rutledge, formerly chief of the Maryland Bureau of Mines, who was instrumental in obtaining the land for part of the park and school grounds adjacent.

Gov. Tawes was introduced by Walter W. Dawson, Oakland attorney who served as master of ceremonies, after Melvin Arnold, president of the Kitzmiller Lions Club, extended greetings. Rev. Clifford Schell of Kitzmiller Methodist Church offered the invocation and dedicatory prayer, following a concert by Northern High School Band of Accident.

George H. Deike, vice president of Mine Safety Appliance Corp. of Pittsburgh, a lifelong friend of Dr. Rutledge; Willard L. Hawkins, superintendent of Garrett county schools, and Mr. Finan also spoke.

Mr. Hawkins proposed that "Park Day" in Kitzmiller be made an annual event, and Mr. Finan told his listeners, "This wonderful park is an example of the kind of good things that are possible when people in a community work together." He said, "What has been done and is being done here, will live for generations, not only as a memorial to Dr. Rutledge, but to the teachers and students and citizens who have been a part of it for more than a decade."

Jesse J. Walker and Lewis Hutson headed the committee on arrangements for Park Day, and the Lions Clubs and women's organizations helped sponsor the event. A buffet dinner was served in the school after the dedication and a tour of the park and the school grounds and buildings.

Special tribute was made to Dr. Brown, now a teacher at Beall High School in Frostburg. It was said, "Rutledge Park came into being as a result of the devoted efforts of a skillful teacher who was able to inspire his students and associates with a desire to know and enjoy more of their natural surroundings."

Band-O-Rama Is Popular, May Become Annual Event

The Junior Association of Commerce may make an annual event of the Band-o-Rama, which 1,200 persons saw for the first time Saturday night at Fort Hill Stadium.

Although it wasn't as big a financial success as the Jaycees had hoped, the drum and bugle corps competition was a tremendous popular success.

The blaring brasses and thundering drums of four competing corps from Maryland and Pennsylvania filled the stadium for an hour and a half as the spectators' feet tapped out the beat of the stirring music.

The sombrero-hatted Esquires of West Newton and Mount Pleasant, Pa., flashy in black, white and gold uniforms and led by two high-strutting drum majors, won with 77 of a possible 100 points. The points were assigned on the basis of a possible 40 each for bugling and drumming, and 20 for general effect. Marching was not a factor in judging.

Second-place winners were the Colonials of Latrobe, Pa., with 65.4 points. The Colonials appeared in Westernport last year for a competition during Blue Angels Week and finished fourth behind the Esquires.

Westernport's own Blue Angels, easily the local favorites, came in third with 64.8 points after a snappy, smooth-cadenced performance. In fourth place were the plume-helmeted Free Staters of Hagerstown, whose smooth bugling and effective dynamics won first prize in the Apple Blossom Festival at Winchester, Va.

The best marching and some of the best music of the evening were the work of the all-girl Meridian, Pa., Fife and Drum Corps, which was not competing. The girls, looking fresh after marching the entire route of the parade Saturday afternoon, breezed flawlessly through a performance that included fancy marching formations and dance routines set to modern music.

Also exhibiting but not competing were the Cardinal Junior Drum and Bugle Corps of Crabtree, Pa., and the Mount Savage High School Band, which stayed over after marching in the afternoon parade to open the evening program at the stadium.

Awards were presented to the winners by W. Bruce Douglas, president of the Jaycees.

Union Group Meets With Kelly Officials Today

The negotiating committee of Local 26, Rubber Workers Union, AFL-CIO, will meet this morning with Kelly Springfield Tire Company officials at the plant to discuss a proposed working agreement.

Yesterday afternoon a special membership meeting was held in the union hall to accept or reject the proposed agreement.

However it was decided after yesterday's meeting to have the negotiating committee meet with the company officials to go over the proposed agreement.

The proposed contract will cover some 1,700 hourly paid workers at the local plant and will replace a two-year pact which was due to expire May 6.

Court Probates Wills Of Two

Wills of two persons who died last month have been probated in Allegany County Orphans Court.

One was the last testament of Mrs. Elizabeth E. Stakem, who was an 83-year-old resident of Midland when she died April 23. Her son, Patrick, who lives at the Algonquin Hotel, which he manages, qualified as executor under a $500 bond.

She left her estate equally to her two daughters and three sons under terms of the will dated October 4, 1959. One of her sons, Thomas, is chairman of the United States Maritime Commission in Washington.

Also probated recently was the will of Walter Clifton Clark, who was a 59-year-old resident of 711 Arundel Street at the time of his sudden death April 29. He sustained a heart attack while at work as a dispatcher for the Baltimore and Ohio Railroad.

His wife, Mrs. Dorothy Louise Clark, who was the sole beneficiary, qualified as executrix under a $500 bond. This will was dated March 30, 1959.

Births

Mr. and Mrs. Robert Elser, Greensburg, Pa., announce the birth of a daughter there Friday. The parents are former residents of here.

Dr. and Mrs. Mervin L. Trail, Norfolk, Va., announce the birth of a daughter there April 22. The father is a son of Mr. and Mrs. Watson Trail, 128 Columbia Street.

Memorial Hospital

Mr. and Mrs. Donald B. Fast, Cresaptown, a son yesterday.

Mr. and Mrs. Frank J. Bible, 314 North Waverly Terrace, a daughter yesterday.

Mr. and Mrs. Martin W. Willis, Keyser, W. Va., a daughter Saturday.

Mr. and Mrs. Paul G. Adams, RFD 1, Frostburg, a son Saturday.

Mr. and Mrs. Thomas E. Backlin, 610 Bedford Street, a son Saturday.

Mr. and Mrs. Ernest R. Brant, Homewood Addition, a daughter yesterday.

Mr. and Mrs. William A. Cook, RFD 1, Clarysville, a son Saturday.

Mr. and Mrs. James Corthorn, 647 North Mechanic Street, a daughter Saturday.

Mr. and Mrs. Bruce B. Simmons, Frostburg, a daughter Saturday.

Mr. and Mrs. Dale B. Sipes, Little Orleans, a son Saturday.

Mr. and Mrs. Robert E. Snyder, RFD 3, city, a daughter Saturday.

Mr. and Mrs. Frederick L. Wandless, RFD 1, Valley Road, a daughter Saturday.

Mr. and Mrs. Henry K. Wong, Patterson Creek, W. Va., a son Saturday.

Injured In Fall

Mrs. Virginia Smith, 32, Green Spring, W. Va., was admitted to Memorial Hospital yesterday afternoon with a back injury she sustained when she fell on the porch at her home.

Grass Fire Checked

South End firemen checked a grass fire yesterday afternoon in the vicinity of Fourth Street and Somerville Avenue. They received the call at 4:22 p. m.

Carnival Begins This Evening

The Ridgeley Volunteer Ambulance Unit will sponsor a carnival today through Saturday on Bridge Street in that community.

The proceeds will be used to purchase a later model ambulance than the one now being used.

Donald Jewell and Melvin Dawson, co-chairmen, said the carnival will feature rides and entertainment by the George Clyde Smith Shows.

Members of the ambulance unit will be in charge of concessions, refreshments, food and games booths. A matinee for the children will be held on Saturday from 1 to 5 p.m.

Rutledge Park Dedication

Frank Powers, Frostburg, chief of the Maryland Bureau of Mines and successor to the late Dr. John Rutledge; Dr. Melvin Brown, former principal at Kitzmiller High School and sponsor of the botanical gardens and park project, now a teacher at Beall High School, Frostburg, and Gov. J. Millard Tawes are shown as they appeared Saturday at the dedication of Rutledge Park in Kitzmiller. The bronze plaque names the park in honor of Dr. Rutledge, who helped obtain the land for public use, and who made notable contributions to the coal industry in this area.

More Complex Sales Tax In Effect June 1

Many New Items Will Be Taxable

By KEN DUNCAN

BALTIMORE (AP)—Just about everything from ice cream cones to chop suey will be subject to the sales tax in Maryland June 1.

That's the effective date of a new and more complex sales tax law, which not only reduces the starting point from 51 cents to 25 cents, but includes prepared food (restaurant meals) costing $1 or more.

The 1961 General Assembly redesigned the sales tax structure to yield revenues to partially finance a new $14.7 million program of aid for local governments.

Maryland legislators also approved a bill increasing the Statewide cigarette levy to a uniform six cents a pack. That charge, scheduled to take effect July 1, is expected to yield an additional $5.1 million for the aid plan.

The state cigarette tax is now three cents a pack in all jurisdictions. Baltimore City and five counties had tacked on local taxes but the new law repeals them.

Aid For Education

The $14.7 million in local aid, earmarked for education and welfare, will be distributed to Baltimore City and the counties on the basis of population.

Maryland Comptroller Louis L. Goldstein says his office has distributed some 48,000 rate charts and other data for use by merchants and sales personnel in determining which items will be taxable, which won't be subject to the tax and how much the tax should be.

He admitted that all the new wrinkles have not been ironed out of the sales tax law.

Here is one apparent reason why:

A consumer who buys five 10-cent ice cream bars can escape the tax by paying for them individually. If he pays for them collectively, the bars will cost him two cents extra.

In the early weeks of the expanded sales tax, there likely will be some confusion at check-out counters — especially at restaurants.

For instance, a customer who orders a meal costing 90 cents and a 25-cent bottle of beer will have to pay one penny tax because the beer is the only taxable item. However, if the meal cost $1, the taxable sale, including the beer, would be $1.25 and the tax would be four cents.

Tax Guide Listed

The Maryland comptroller outlined these guides to help sales personnel and the consumer:

1. Taxable food items are not to be combined with taxable non-food items until the charges for the food items reach $1.

2. To be taxable the food must be prepared, not frozen and not a general grocery store commodity.

3. All bakery and dairy items are exempt except ice cream when sold in containers of less than a pint. Popcicles, half pint packages and ice cream cones are taxable.

4. Prepared food is not taxable unless the total selling price of the food is $1 or more. Carryout foods in the prepared category, including chop suey, spaghetti and chow mein, also are taxable.

This is how the tax will be computed:

Items retailing for 25 to 33 cents are taxed one cent, 34 to 66 cents—2 cents, 67 cents to $1—3 cents. Prepared food also will be taxed under the three-part bracket system, but becomes taxable only when the price of the meal is $1 or more.

Some Items Exempt

Adding to the problem of computing the tax, is the problem of remembering just which items are taxable and which ones are exempt.

Here are some examples:

Peanut butter in the jar is not taxable, but a peanut butter sandwich, if combined with other prepared foods to cost $1, will be subject to the tax.

Uncooked sliced roast beef is exempt, but beefstew is not. The same is true for raw onions and fried onion rings, popcorn in the kernel form and popped popcorn, uncooked crab cakes and fried crab cakes.

All alcoholic beverages are taxable regardless of whether they are sold across the bar, with a meal or as a carryout item.

Card Party Tomorrow

The Ladies Club of St. Ambrose Church in Cresaptown will hold its weekly card party tomorrow at 8 p.m. Prizes will be awarded and refesments served.

Deaths

Areford, Robert P., 44, Cresap Park.

Burt, Mrs. Andrew, 82, formerly of Lonaconing.

Ford, Howard P., 65, Rowlesburg, W. Va.

High, William F., 73, Rada, W. Va.

Miller, Louemma, infant, Franklin.

Sluss, Mrs. William C. Sr., 59, of 127 Independence Street.

Shillingburg, Mrs. W. A., 60, New Creek, W. Va.

Starcher, Hugh Jr., 52, Buckhannon, W. Va.

Thomas, James S., 72, of 1 South Waverly Terrace.

Williams, Waldo T., 77, Parsons, W. Va.

Wolf, Sadie R., 63, Moorefield, W. Va.

(Obituaries on Page 8)